WEATHER
Ohio: Cloudy, rain, colder tonight and Wednesday.

MANSFIELD NEWS-JOURNAL

FINAL EDITION

VOL. 54, NO. 290 (News Established 1885) (Journal Established 1930) Combined 1942 MANSFIELD, OHIO, TUESDAY, FEBRUARY 14, 1939 Exclusive News Reports of the Associated Press, the United Press and International News Service. PRICE THREE CENTS

City Sewer Survey Assured as Ruling Releases $7,900 Balance

BRANDEIS OUT, WEST DEMANDS APPOINTMENT

Resignation of Supreme Court Justice Sets Off Drive by Western Senators.

WINS ROOSEVELT PRAISE

Jurist Retiring at 82 Told of Nation's Gratitude for 23 Years of Service.

(By Associated Press)

WASHINGTON—The retirement of Justice Louis D. Brandeis from the supreme court brought a chorus of senatorial demands today that a westerner be appointed to the seat he held for nearly 23 years.

Only one member of the court, western legislators pointed out, comes from beyond the Mississippi river. He is Justice Pierce Butler of Minnesota.

One-Sentence Note.

The 82-year-old Brandeis, whose shock of unruly iron-gray hair made him a picturesque figure on the bench, made known his decision to retire in a one-sentence note to President Roosevelt late yesterday.

An hour before, the venerable jurist had stepped down from his high-backed chair in a crowded courtroom for the last time. As he disappeared with his colleagues behind the heavy draperies, he gave no public indication that he never would return to his place at the left of Chief Justice Hughes.

The president, recuperating at the White House from the grippe, promptly penned a letter of regret, in which he said:

"The country needed you through all these years, and I hope you will realize, as your old friends do, how unanimous the nation has been in its gratitude to you."

Congressional tributes to Brandeis were general in contrast to the furore aroused over his appointment by President Wilson in 1916. He was the first Jew to sit on the court, and his critics had pictured him as a radical and a violent partisan. It was more than four months before the senate confirmed his nomination, 47 to 22.

Upheld New Deal.

In his long service, Brandeis constantly enunciated the rights of the common man and vigorously supported social experimentation. He voted to sustain much of the New Deal legislation which a ma-

(Continued on Page 11, Col. 4)

Brandeis Quits

The resignation of Louis Brandeis as justice of the United States supreme court today precipitated a movement in the U. S. senate for the appointment of a successor from the west. Brandeis is shown above in a recent photo.

PIUS ENTOMBED AT ST. PETER'S

Picturesque, Solemn Ceremony Precedes Sealing of Body in Cathedral Crypt.

(By Associated Press)

VATICAN CITY — Pope Pius XI was carried to his final resting place beneath the floor of the great Cathedral of St. Peter today.

His tomb was the subterranean grotto of the Basilica, under the great central altar where only a Pope celebrates mass.

At this altar, during his 17-year pontificate, Pius had officiated at the church's most solemn and moving ceremonies. Hundreds of thousands of the faithful had watched him there—first in robust health and recently weakened by illness as he performed his duties as Holy Father of the Catholic world.

Today's entombment ritual, conducted behind closed doors, contrasted strikingly with the pomp of the living Pope's appearances in St. Peter's. The great crowds of those appearances—often numbering more than 50,000 were missing.

There were comparatively few invited mourners — cardinals, bishops and other prelates of the papal court, diplomats and papal aristocrats.

On Friday Premier Mussolini and the Italian royal family will pay tribute to the Pope who reestablished peace between the Vatican and the Italian state.

The Fascist grand council, King Vittorio Emanuele, the royal court, and the diplomatic corps accredited to the king, including the United States Ambassador, William Phillips, will attend mass for Pius XI on the day, proclaimed one of national mourning.

The Pope's nuncio, Mgr. Fran-

(Continued on Page 14, Col. 4)

GET STATE POSTS

COLUMBUS—(U.P.)—Dr. T. E. Cowgill, Delaware, and Laverne Jones, Wooster, today were appointed negotiators in the state highway right-of-way bureau by Highway Director Robert S. Beightler. The jobs pay $165 monthly.

WAVE OF NEW BILLS PUSHES LEGISLATURE

673 Proposed Laws Filed in House, 196 Received for Senate Action.

AFFECT MAJOR OFFICES

Measures Introduced to Carry Out Revamping of Liquor Division, Tax Board.

(By Associated Press)

COLUMBUS—Faced by a mountain of bills, the Ohio legislature cleared the tracks today for enacting Gov. John W. Bricker's program to reorganize major departments in the state government.

Administration measures to revamp the tax commission, conservation division and the liquor department reached the legislature in a flood of proposed laws on the final day for "free" introduction of bills.

Revamp Purchasing System.

Bills for revising the state's purchasing system and welfare department also were offered while "ripper" bills affecting the unemployment compensation system, parole board and civil service commission already were on their way to likely passage.

Temperance forces entered the legislative picture, meanwhile, with a bill under sponsorship of the Anti-Saloon league to make "bone-dry" all rural sections and to impose severe restrictions on beer and liquor in all municipalities.

House members, in a prolonged session yesterday afternoon and last night, poured 322 bills into the legislative machinery bringing up to 673 the total offered this session, compared with 694 bills in that chamber two years ago at a comparable date.

Senators contented themselves with a single night session which produced 66 new bills for a session total of 196, considerably below the 331 mark set up by the 1937 senate at the same stage.

Planned for Efficiency.

Governor Bricker's theory that more efficient and economical government would result from centralizing both authority and responsibility in a single administrative head, rather than a commission or board, dominated the reorganization proposals.

A tax commissioner would take over the duties of the present four-member commission while a new three-member board would be

(Continued on Page 11, Col. 1)

MARTIN SCORES

Court Rules UAW Records Are Property of Followers.

DETROIT — (INS) — The Homer Martin faction of the split United Automobile Workers today won a court battle after which Circuit Judge Dewitt H. Merriam decided property and finances of the UAW's Plymouth local rightfully belonged to the Martinites.

The CIO-allied faction had asked the books, records and money to be turned over to them because of "their special value to the plaintiffs."

Judge Merriam declared the supreme court held a circuit court cannot rule on a "special value" suit without a trial of the case on its merits.

Just to Remind You, on Valentine Day That the World Is Still Full of Romance

'Win in '40' Fight Stirs Republicans

'United Front' Program Outlined By G. O. P. Lincoln Speakers.

(By United Press)

NEW YORK — The Republican party, admitted moribund until last November, presented to the nation today what its leaders asserted was a "united front" infused with "a great spirit of fight for 1940."

Leaders looked back on last night's Lincoln Day celebration here, one of the largest and most militant gatherings of Republicans in years, and predicted a return to power in the next presidential election after eight lean years.

* * *

Former President Herbert Hoover, who keynoted the six-hour "victory through unity party" with the assertion that only a return to Republicanism could save the nation from "inflation and dictatorship," expressed delight today with the reaction his words evoked.

Still stimulated by the repeated and sustained bursts of applause and cheers with which nearly 2,000 white-tied and colorfully gowned Republican men and women greeted his 3,000-word address, the party's chief spokesman said:

"It was a great and enthusiastic meeting. It bodies a great spirit of fight for 1940."

He derided the "pseudo-liberalism of the New Deal" which he called "that philosophy of conscious or unconscious left-wingers;" he ridiculed the Roosevelt administration's "new school of budgetary magic;" he warned that "these monetary and financial policies may defeat the nation."

Not since the time of Abraham Lincoln, he said, has the nation been "more sadly divided and confused" and not since the emancipator's death has a political party "faced such an opportunity for service."

Asserting that the Republican party would produce "a program of reform and forward action," Hoover pointed to last November's

(Continued on Page 14, Col. 5)

NAMING STAFF OF ENGINEERS TO BE NEXT JOB

Solicitor Holds Funds Left From Sewage Plant Can Be Used for Project.

ENDS LENGHTY SEARCH

Council Committees to Take Up Engineering Problem at Session Tonight.

Funds to complete a long sought survey of Mansfield's sanitary sewer system were definitely assured today and it remained only for city officials to name an engineering staff to do the work.

This followed a ruling this morning by City Solicitor Marion D. Ward that a $7,930 balance in a PWA sewage disposal fund, created three years ago by a $200,000 bond issue and a PWA grant to build the present treatment plant, was available for engineering services.

Meet State Officials.

Ward said he informed officials before they left for Columbus today where they were to confer with the state health department concerning the city's sewage setup, that the funds could be appropriated for the survey.

As a result of the ruling it appeared that a long period of uncertainty during which the state health department repeatedly requested a comprehensive sewer report was definitely at an end.

It is expected that council's sewer and finance committees with Mayor Claude M. Hunter and Service-Safety Director Earl A. Nist will consider the engineering of the survey at a meeting tonight in the mayor's office.

First Step Is Revamping.

Hunter said the group would meet to discuss the enginsering of the survey as the first step towards the complete rehabilitation of the entire sanitary sewer system.

He has already requested that council consider seeking a bond issue to finance the rehabilitation of the entire system at a cost estimated from between $50,000 and $100,000.

Hunter and Nist accompanied by C. N. Shultz of council's finance committee went to Columbsu to confer with Fred W. Waring, chief engineer for the state department of health on dispensing with the service of a technical adviser at the sewage plant.

They also planned to discuss in detail the matter of conducting the sewer survey.

Sewage Plant Operations Hit New Peak In Efficiency

99 Per Cent of Sewage Given Full Treatment Last Month, Purification 91 Per Cent, Report Says.

Mansfield's sewage treatment plant operated at almost perfection both in volume of sewage treated and in the percentage of purification during January, the monthly report of operations submitted to city council today by Plant Superintendent J. R. Turner revealed.

The report showed that 99 per cent of all sewage entering the plant in January was given full treatment, as compared with 97 per cent during December and only 17 per cent during January, 1938.

Purification Sets Record.

It also showed that sewage given full treatment had a purification percentage of 91 per cent, a new all time high. The previous purification percentage record was established in December when 88 per cent was recorded. During January of last year 44 per cent was purified.

A total of 78 million gallons of sewage entered the plant in January, Turned said. Of that amount 77 million gallons were given full treatment Only one million gallons were by-passed and then only after it had received a 50 per cent treatment in the primary system.

Although power costs at the plant showed an 80 per cent increase over January, 1938, sewage gas production, which Turner has repeatedly recommended be used to generate power to effect a cut in operating costs, showed an increase of 850,000 cubic feet during January.

The report showed that 1,788,800 cubic feet of gas were produced in January as compared with 1,688,730 cubic feet in December.

Turner reported that the electricity that could have been generated by the sewage gas would have amounted to $538 which would have reduced the January power bill of $673 to $135.

DEMS COMPLAIN

Hit Lack of Harmony Between White House, Congress.

WASHINGTON — (AP) — House Democrats heard complaints at a party conference today that there was not enough co-operation between the White House and Democratic legislators.

Several members who attended the closed meeting in the house chamber asserted that Rep. Cox (D., Ga.) had made a rousing speech the tenor of which was that the administration would do well to go along with congress and not insist so much that congress go along with it.

While the conference, held in an atmosphere of cigar smoke and general good fellowship, was described by Democratic leaders as entirely harmonious, a number of those present said Cox had spoken of a lack of consultation between the White House and Democratic legislators.

RULES OUT TAX SUIT PETITIONS

Court Action Virtually Kills Cases Against Owners and Executors of 4 Estates.

Ruling out amended petitions in personal tax suits against the owners and executors of four large properties and estates in the Mansfield area, Judge D. A. Cook of Lorain county today had virtually dismissed the cases which charged that the defendants failed to pay the full amount of personal taxes in the period from 1926 to 1930.

By striking the amended petitions from the records, Judge Cook left Michael Hallabrin, Mansfield, plaintiff in the taxpayer's suits, without an action against the owners and executors.

Atty. Joseph A. Bayer, one of Hallabrin's lawyers, said today that new petitions probably would be filed in the cases. He said he would confer with Attys' Hart, McHenry and Jones of Canton, joint counsel, before taking further action.

Sitting in common pleas court here by assignment, Judge Cook heard the defense motion to strike out the amended petitions several weeks ago. The actions sought to include the county treasurer and auditor and state tax commission

(Continued on Page 11, Col. 3)

TRAP 2 GUNMEN

200 Southern Ohio Officers Capture Holdup Pair.

WILMINGTON, O. —(U.P.)— A search by 200 southwestern Ohio law officers ended today with capture of two Columbus youths accused of kidnaping and robbing a Wilmington insurance agent and of holding up two Cincinnati gasoline stations.

Everett Marks, 20, and Harold Williams, 20, of Columbus, were captured after a general alarm had been broadcast. Roads were blocked throughout the night.

The blockade was ordered shortly after O. C. Minton, of Wilmington, reported he had been kidnaped and robbed. He said he was about to enter his automobile here when two youths pressed a gun against him and got into his car.

They drove several miles to a point near Sligo, O., he said. There he was robbed of $3 and forced out of his car. The two youths drove away toward Cincinnati

Cincinnati police reported that they held up two gasoline stations there.

HOLD SUSPECT

Police Jail Indiana Man in Woman's Slaying.

INDIANAPOLIS—(AP)— Police questioned a 44-year-old Indianapolis man today in their investigation of a claw hammer killing of Mrs. Carrie Lelah Romig, 55, Jan. 17.

Officers withheld the man's name. Chief of Police Michael F. Morissey said he was arrested on a vagrancy charge after William R. Butsch, 57, of Louisville, Ky., had named him as the man from whom he obtained valuable jewels that were pawned later.

These jewels, Morissey said, have been identified as having belonged to Mrs. Romig.

RULES ON DEATH

Coroner Says Suicide Victim Sent Death Note to Friend.

ORRVILLE—(INS)—A verdict of suicide was returned today by Wayne County Coroner Adrian Hartzler in the death of Frank L. Strauss, 60, found hanging in an unused garage at the rear of his Orrville home.

Strauss, for many years cashier of the old Orrville National bank, wrote a letter to Karl Ludwig, an insurance agent, telling where his body would be found. Ludwig led a party of investigators to the garage.

HE'LL BE 'GOOD'

Husband Weeps as Judge Sentences Him For Shooting Wife.

HILLSBORO — (AP) — William Cross, 29, pleaded guilty today to shooting with intent to kill his wife, Kathryn, 20, in a crowded Greenfield restaurant last Dec 29, and was sentenced to one to 20 years in the penitentiary.

Before Common Pleas Judge George W. McDowell passed sentence, Cross wept and said, "I'm going to be a good boy."

RUDY CLEARED

Orchestra Leader Acquitted In Florida Assault Case.

MIAMI, Fla. — (U.P.) — Orchestra Leader Rudy Vallee was cleared today by a court of assault and battery charges.

The accusations against Vallee were made by a 17-year-old busboy employed in a nightclub where Vallee appeared Feb. 4. The busboy, Dillard Borden, carrying some trays, accidentally bumped Vallee. Borden charged Vallee struck him.

Newest Pneumonia Serum Saves Girl, 3

Galion Patient First on Whom Medicine Has Been Used.

GALION — Three-year-old Joan Ruth Herr, said to be the first nonclinical pneumonia patient in the country on whom the new type of serum has been used, was improved enough today to be reported "out of danger" by her physician.

Stricken last Friday with the disease, just a day after the new Type 16 pneumonia serum had been distributed for commercial use, some of the serum was sent by air mail from New York to Toledo and brought by special messenger from that city to the home of the parents, Mr. and Mrs. Leland Herr, Winchester road.

Type 16 serum, according to the child's physician, has been used extensively since its discovery for experimental and clinical work, but this is the first known instance in which it has been used on a patient since being made available for commercial use.

The Herr child received the first "shot" of the new serum at 3:45 p. m. Sunday when her temperature was 102.6 degrees, and it was administered at two-hour intervals for three treatments with the same procedure repeated yesterday.

Her temperature this noon was

JOAN RUTH HERR

100.6 and her physician said she was out of danger. While the reaction was not spectacular, the doctor reported that it had been satisfactory. The improvement would have been more prompt, he added, if it had been administered when the child first became ill, as all serums react more definitely and promptly in administered in the early stages of the disease.

Mr. and Mrs. Herr, former Galion residents, now live one mile west of here.

STALLS SEARCH

Wind, Snow Delays Alaskan Hunt for Plane, Five Aboard.

JUNEAU, ALASKA —(INS) — While searching planes remained grounded by blustery winds and snow flurries, a hunt was extended by land and sea today for a Marine Airways hydroplane with five or six persons aboard which vanished near Juneau Sunday afternoon.

Previously it was believed only five persons were in the craft, but an unconfirmed report was received that a sixth, Jack Lennon, 18, went abroad at Wrangell, a stop over point.

SPRING AT END

Mercury Hits 54, But Rain And Snow Are Forecast.

It was too good to last—the weather, with a temperature of 54 at noon.

The forecast predicts rain and cloudy skies, with the rain changing to snow tomorrow.

From a low of 37 the mercury climbed rapidly today, especially after the sun got out, bringing about a climb of eight degrees within two hours before noon Average for the 24-hour period was 45 degrees, 15 above normal.

GIRL SENTENCED

16-Year-Old Mansfield Wife Sent To Industrial School.

A 16-year-old Mansfield wife was sentenced to the Girls' Industrial school at Delaware today by Judge C. J. Anderson in juvenile court who found her guilty of delinquency

The girl, whose husband is serving a term in the Ohio penitentiary for breaking and entering, had been cited previously in court on a charge of annoying men, Judge Anderson said. The sentence is for an indefinite period, but not less than 10 months.

KILL 300 JAPS

Thousands of Peasants Rush From Hills to Battle Japanese.

LONDON—(INS)—Thousands of armed peasants rushed down from the hills of Hainan Island and attacked Japanese forces near Hoihow, killing 300, the London Daily Herald reported today from Hong Kong.

A dozen truck loads of Japanese supplies were destroyed by the natives, who launched the attack in an effort to drive off the Japanese who occupied the island last week.

ROBBERY SLAYING MOTIVE

CANTON—(INS)— Robbery was established as a possible motive today in the slaying of Wayne Mullett, 58-year-old recluse who was found dying on the bed in his shack seven miles east of Canton.

AAA LISTS 1939 CROP PAYMENTS

Six Cents on Corn, 11 Cents on Wheat Allowed by Schedule.

WASHINGTON—(AP)—The Agricultural Adjustment administration announced today rates of "price-adjustment" payments which will be made to farmers who plant within their 1939 acreage allotments of cotton, corn, wheat and rice.

Payments will come from $212,000,000 appropriated by the last congress

The rates: Cotton 16 cents a pound, corn, 6 cents a bushel, wheat 11 cents a bushel, and rice 12 cents per hundredweight.

TRIAL DELAYED

Jack Benny to Face Court on Smuggling Charge March 6.

NEW YORK—(U.P.)—The trial of Jack Benny on smuggling charges was put over today in federal court until March 6.

It was the second postponement of the radio and screen comedian's hearing on charges that he smuggled $2,131 worth of French jewelry into this country for his wife, Mary Livingstone.

March 12 To See Start Of Civic Music Campaign

Plans for the third annual membership campaign of the Mansfield Civic Music association were announced today following a meeting of a committe of officers at the Leland hotel yesterday.

The campaign will open on March 12, instead of March 20 as originally planned. Headquarters will again be in the Ohio Fuel Gas company offices, and Mrs. Mercedes Walker, New York, will represent the Civic Music association in the campaign.

The campaign will be in charge of the association's incoming officers who will be elected at a meeting to be held sometime the latter part of the week. While the nominating committee, headed by W. L Miller, has not yet reported, it was expected that Rev. Dayid N. Roller, now president of the association, would be asked to serve a second term.

The 1938-39 program is providing Mansfield with artists of national and international reputation Hortense Monath, New York pianist, gave the concert and while Marian Anderson, the great Negro contralto, appeared here Jan. 31, the final concert of the season will be Zimbalist, internationally famous violinist, on Feb. 23.

More than 800 membership tickets were sold for this year's series and an effort will be made to top that figure this year, officials said today.

BURNS KILL TRUCKER

CINCINNATI — (INS) — Burns suffered two weeks ago today caused the death of Ellis Howe, 29, a partner in a trucking business. Howe's clothing caught fire while he was stoking a furnace.

Highway Department Drops 85, Then Appoints 80 Republicans

Eighty-five state highway maintenance employes, including eight in Richland county, were dismissed today in the Ashland division of the highway department, and 80 Republican appointees were added to the payroll

Murray D Shaffer, division engineer, said the dismissal order, effective immediately, would be followed by another about March 1. All of the dismissed workers here were laborers, he said.

Richland county's maintenance staff of 33 workers will not be reduced by the dismissal, since eight men were employed to replace the discharged employes, most of whom were appointed during the Davey administration.

Shaffer said the dismissals were distributed throughout the eight counties in the Ashland division, with Richland county's maintenance staff unchanged in number because the department already was undermanned.

Pending action of the state legislature on a highway department re-organization bill, the resident engineer's office in the Walpark building, Mansfield, had been closed today.

Shaffer said Richland county supervision will be handled from the Ashland and Bucyrus offices. Both are in state-owned buildings, while office space in Mansfield was rented.

NewspaperARCHIVE®

SECOND SECTION

MANSFIELD NEWS-JOURNAL

SPORTS COMICS

LOCAL—NATIONAL

TUESDAY, FEBRUARY 14, 1939

Water Department Reports Year's Profit of $11,322

SURPLUS HITS $34,283, NEW ALL-TIME HIGH

Report Shows Increased Water Consumption But Drop in Costs, Collections.

With an increased daily water consumption and decreased operating costs, Mansfield's municipal water department finished 1938 with a net profit of $11,322.81, the annual report of the department prepared by Supt. James Herlihy showed today.

This figure boosted the water departments unencumbered balance to $34,283. The department began 1938 with a balance of $22,960.

This is the greatest surplus ever built up by the water department, records indicate, despite noticeable reductions in collections during the past year.

During 1938 the department collected $145,909.07 from all sources as compared with $151,105 for the previous year.

Expenditures, however, decreased from $133,474 in 1937 to $128,302 during the past year.

Effects Power Savings.

A revised schedule of operation of delivery pumps at the Hedges station that eliminated one electric pump, but still placed in operation two wells that had heretofore not been used effected savings in the department's power bills of $3,212 Herlihy said.

A record collection in delinquent accounts which reduced outstanding bills by $7,395 also was attributed as another of the reasons for the profit by Herlihy.

At the beginning of 1938 delinquent water rents and miscellaneous accounts outstanding on the books amounted to approximately $24,000. This figure was reduced to $15,000 as of Jan. 1, 1939, the lowest in recent years, the records show.

The department also placed into operation during the year the new $75,000 Woodland water improvement, which Herlihy reported was operating "satisfactorily."

'Boxcar Corrigan' Starves For Week, Heads For Home

PEABODY, Mass. — (AP) — Refreshed by sleep and food, Russell C. Donaldson, 15, the "boxcar Corrigan," prepared today to return to his Connellsville, Pa., home after a harrowing week in a locked freight car which he thought was carrying him from Ohio to sunny Florida.

Russell explained to Peabody police that he saw two cars in the freight yards at Uhrichsville, O., last Feb. 5—one billed for Florida, the other for Peabody. During the night he leaped aboard—the wrong car and went the wrong way.

For two days he had been too weak from lack of food and water to cry out and it was only by chance that a truck driver unsealed the car of drainage pipes last night.

In Connellsville, Russell's father, Charles E. Donaldson, chuckled over the escapade and said he would send anything necessary to get the boy home.

"He's a good boy, but he got mad when I wouldn't let him go to see his girl friend every night of the week and just left home."

MRS. NIXON, 87, TAKEN BY DEATH

Life-Long Resident of County Dies After Brief Illness.

Mrs. Mina Holmes Nixon, 87, a lifelong resident of the county, died at the home of Mrs. Mary Brown, Ashland road, with whom she resided, Monday evening after a brief illness.

Mrs. Nixon was born March 1, 1851, the daughter of Joseph and Betsy Hale Holmes, pioneer residents of the county. There are no immediate survivors. She was a member of the First Presbyterian church and Sunday school.

The body was removed to the Jones funeral home where services will be conducted by Rev. Hayes M. Braker of the Park Avenue Baptist church in the absence of Rev. David N. Roller of the First Presbyterian church at 2 p. m. Wednesday. Burial will be in Mansfield cemetery.

15 INDUCTED

Membership of Senior Hi-Y Club Boosted at Meeting.

Fifteen members were inducted into the Senior Hi-Y club at a meeting last night at the Y. M. C. A.

The new members are George Bates, Warren Bradford, David Chavlain, Ed Eisele, Jack Heck, William Harmony, Jack Hughes, James LeMunyon, Albert Osborn, Wayne Sigfried, Marshal Smith, Harold Williams, Edward Wynn, Albert Friday and John Phaler. Induction ceremonies were in charge of club officers and H. D. Bishop, adviser.

Nazis, Dedicating Ship, Bid for Sea Power

Up and Down THE STREET

Probably the only one-man magazine issued in Mansfield is the Bonny Bye, published by Bobbie Faulkner, 72 Harter avenue. Bobbie, the son of Mr. and Mrs. W. L. Faulkner, puts out about 20 copies a month, all neatly typewritten, illustrated by hand, and bound together. It has a bit of poetry, a children's page, illustrated with an elephant, a little philosophy, the birthdays of the month, a religious page with a cartoon (hand drawn), neighborhood news and a page of recipes. This month there is an attractive Valentine cover in red crayon. He even has a "foreign correspondent," a Miss Peggy Tompkins, of Berkey, O. Bobbie is a student at Prospect school.

* * *

Every day is going to be "Fair Day" for William Wiley, son of Mr. and Mrs. George W. Wiley, Shelby, at the New York World's fair next summer. The Shelby boy, who is stationed at the U. S. Naval station at Newport, R. I., was recently assigned to serve with the Navy department at the exposition. Wiley is a bugler.

* * *

While men stood by and watched a bulldog try to climb out of the fountain in Central park about noon today, a woman leaned far over the edge of the fountain and pulled the animal out. The dog toppled into the empty fountain and was imprisoned for a while by the slippery walls which defied his attempts to gain a foothold and climb over the top. He appeared none the worse for his tumble.

* * *

Next to a jumping toothache there probably is no more acute pain than that of having a speaker fail you at the last moment, and Floyd Dent, Boy Scout executive, went through that "agony" this morning. As program chairman of today's Rotary meeting, Dent had obtained George Green, executive of the Greater Cleveland Scout area, to address the club, but two hours before the luncheon he received word that Green was ill and would be unable to come to Mansfield. After the first acute "pangs," Dent got busy and called Rev. Philip Auer, pastor of Peace Lutheran church of Galion and past state governor of Kiwanis clubs. He accepted the invitation and saved the day for Dent.

PLANS PARLEY

Enforcement Chief to Study Kyle Clean-up Plea.

Any immediate "clean-up" of the Mansfield liquor dispensing set-up will not be started by state enforcement officers until E. S. Cullison, chief of the division cofers with Wellington T. Leonard, of the Ohio Liquor Control commission on the matter.

Cullison told The News-Journal today that he had not yet seen the request sent to Leonard by Councilman George C. Kyle that a "wrecking-crew" be sent to Mansfield, but that he intended to confer with Leonard on the matter this afternoon.

He promised, however, that cooperation of the enforcement division could be expected on any matter that was under its jurisdiction.

Kyle last week appealed to the board to send a "crew" to Mansfield to enforce its regulations here, particularly in regard to the license quota.

Kyle contends that there are more licenses in Mansfield than prescribed under the liquor board's regulations.

ENTERTAINS IN TOLEDO

SHELBY—Mrs. Fred Blair, Shelby, well known dramatic reader, entertained Friday night at a meeting of the Stickney school P. T. A. in Toledo. She was accompanied at the piano by Miss Maude Lindsey, also of Shelby.

Welcome To—

A son, born to Mr. and Mrs. Robert Seaton, 75 Park avenue east, at General hospital Monday afternoon.

A son, born to Mr. and Mrs. Charles Siegenthaler, Forest Hill road, at General hospital Monday morning.

A son, born to Mr. and Mrs. Gerald Smith, 210 Cline avenue, at General hospital this morning.

A son, born to Mr. and Mrs. J. M. Scarth, R. D. 4, at General hospital this morning.

DAILY SCRAPBOOK— By R. J. Scott

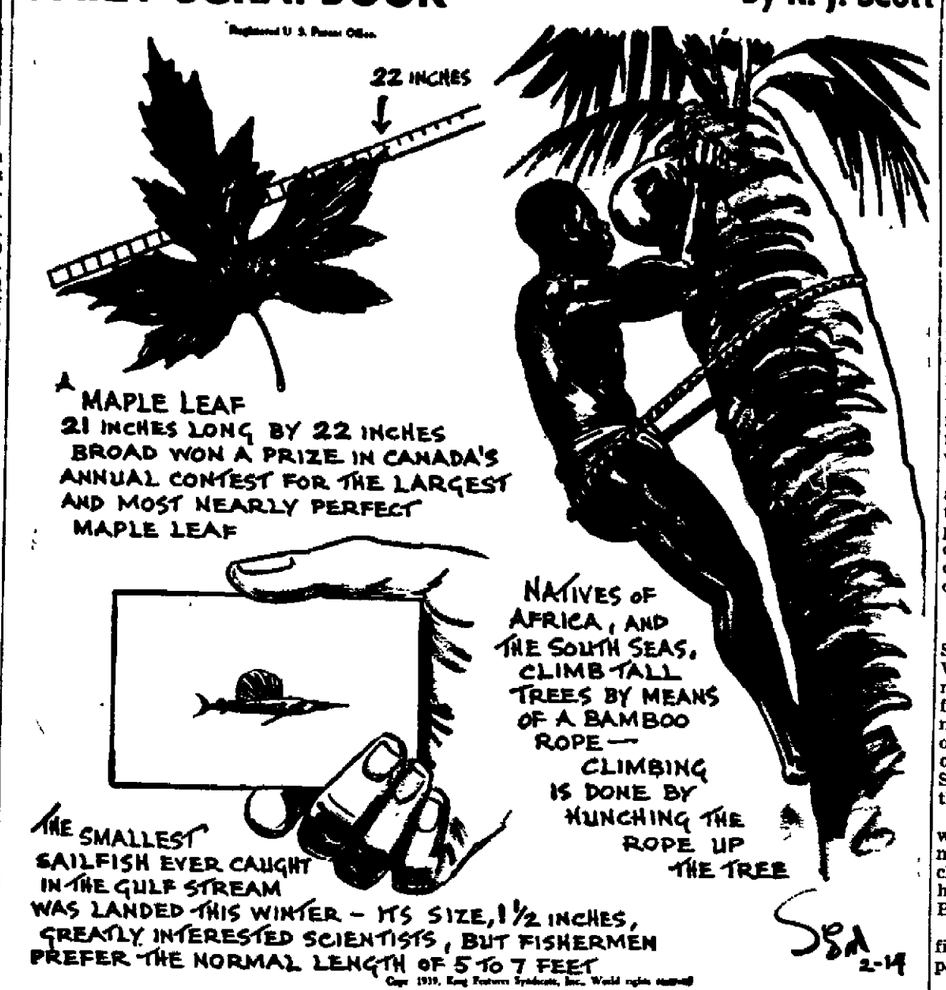

ASSEMBLY EYES O. S. U. INQUIRY

Legislative Leaders Request 'Red' Investigators for Reports on Probe.

(By Associated Press)

COLUMBUS — A committee of Ohio State university trustees named to investigate reports of un-American activities on the campus was asked today to submit transcripts of its hearings daily to Ohio legislative leaders.

Sen. Frank E. Whittemore, Republican floor leader of the upper chamber, said he had requested the transcripts from Carlton S. Dargusch, chairman of the trustee inquiry body.

Dargusch, asserting that "this will be no whitewash," said hearings probably would be opened Thursday or Friday. The committee, composed of Dargusch, H. S. Atkinson and Dr. C. J. Altmaier, was asked by Board Chairman Harry S. Caton to report by April 1.

Whittemore said last night that a resolution calling for a legislative investigation had not been acted upon because it lacked definite charges.

The resolution was offered at the behest of the Franklin county council of the American Legion following an announcement in a student publication of "Marxism" classes, conducted by students on the campus, at which Cleveland Communists had been invited to speak.

The Legion subsequently was backed by 24 civic and fraternal organizations here and by Legion posts in eight central Ohio counties.

HOSPITAL NEWS

General Hospital.

Admissions: Mrs. Earl McClain, Loudonville; Raymond O'Leary, R. D. 2, Lexington; Mrs. Stephan Hetler, 355 Third avenue; Mrs. Roscoe Stull, 40 Hammond avenue; Cloyd Heinberger, 83 East Fourth street; Roy Morgan, 487 Davey avenue; Curtis Hoffman, R. D. 4; Genevieve Vanderbilt, R. D. 1, Lexington; Mrs. Gerald Smith, 210 Cline avenue; Mrs. J. M. Scarth, R. D. 4; June Betz, 75 Atcheson avenue; George Fort, 444 Wood street; Donna Etzwiler, R. D. 3; Mrs. Charles Scott, R. D. 2, Butler.

Releases: Mrs. Harry Smith, Bellville; Mrs. John H. Watkins and son, 287 Lexington avenue; Charles Newman, Lexington; Mrs. T. C. Kemp, Danville; Mrs. Donald Fulton, 122 West Fourth street; Albert Sawhill, 405 West Fourth street.

DIES AT AGE 80

Anthony Dailey Stricken at Home Near Bellville.

BELLVILLE—Anthony Dailey, 80, who resided four miles south of Bellville, died at his home today after a brief illness. He was a lifelong resident of Jefferson township, and is survived by a brother, David of Clay township, and a sister, Mrs. Orange Hamilton of Jefferson township. Funeral arrangements are incomplete.

JAIL 2 IN ATTEMPT TO EXTORT FROM BENEFACTOR OF FELONS

(By International News Service)

ST. PAUL, Minn. — (INS) — Two men, one of them an ex-convict, were to be arraigned today on charges of attempting to extort $15,000 from Charles A. Ward, millionaire advertising executive and benefactor of former felons.

An ex-convict himself, Ward emerged from federal prison to become president of Brown and Bigelow, a large advertising specialty house where he employs about 50 former convicted criminals.

He has helped scores of others with money and to get jobs. Among the pleas for help he receives almost daily was a recent letter asking for funds but which closed with the threat of exposing him as having had a part in the three-year-old killing of Walter Liggett, crusading Minneapolis editor, unless the money was paid.

Ward turned the letter over to police and a trap was laid. An envoy carried a dummy package to the place designated for paying the sum and police stationed there seized Mathew W. Stegbauer, 31, who was released six months ago from Leavenworth penitentiary where Ward served a year in 1923 on a narcotics conviction, and Harold A. McAvoy, 29, a former law student and whiskey salesman.

Paul Conteras, 40, also arrested later was absolved by the two but kept in custody as a material witness..

Stegbauer and McAvoy were said by police to have confessed they had no evidence linking Ward with the unsolved Liggett case.

An adventurer in his youth, Ward fought with Pancho Villa in Mexico and was convicted on the drug charge upon his return to the United States. He claims the case was a frameup. In prison he met the millionaire Bigelow, serving time for income tax evasion, and upon his release obtained a job with the company.

DIES AT HOME

Mrs. Richard Jones Was Native of City; Rites Thursday.

Mrs. Mary Helen Cairns Jones, 35, wife of Richard Jones and a native of Mansfield, died unexpectedly early today at their apartment, 185 Helen avenue.

Born May 29, 1903 in Mansfield, Mrs. Jones was the daughter of the late J. M. and Margaret Brooks Cairns. She attended public schools here and was graduated from Mansfield high school. For a number of years she was employed at the Lumbermens Mutual Insurance company. She was a member of St. Luke's Lutheran church.

Surviving besides her husband is a brother Gordon Cairns of Napa, Cal. Funeral services will be held at 2:30 p. m. Thursday at the Finefrock funeral home with Dr. Herbert S. Garnes, pastor of St. Luke's church officiating. Burial will be in Mansfield cemetery. Friends may call at the funeral home.

Temperatures

Daily Mansfield temperature range of 24 hours ending at noon today:
High—54.
Low—31.
Average (24 hours)—45.5
Temperature at Noon—54.
Precipitation—None.

Cities.	7:30 a. m. Today	High Yes'dy
Cincinnati—Cloudy	46	58
Columbus—Cloudy	40	52
Cleveland—Clear	46	58

LAFF-A-DAY

"When I ask you to turn around, Johnson, I mean without the hose!"

HITLER SPEECH PRAISES HERO OF FATHERLAND

Bismarck, 'Iron Chancellor,' Credited With Rebirth of Reich's Power at Sea.

(By United Press)

HAMBURG — Germany announced to the world today its bid for "Blue Water" naval power as its first 35,000-ton battleship of the post-war period, named Bismarck for the man who built modern Germany, slid down the ways into the Elbe.

Adolf Hitler named the ship in a brief speech in which he paid tribute to the iron chancellor, his predecessor "strong man" of last century. But for once Hitler was overshadowed by the importance of an event which spoke for itself.

War Battleground.

The Elbe leads out to the North Sea, the naval battleground of the World war, and with the Bismarck, first of a series of great first line battleships, Nazi Germany was preparing to take the open sea as did the fleet of the old empire which its crew sank in Scapa Flow as it surrendered to the British after the World war.

Hitler called Bismarck the man who was the forerunner of German rebirth, and appealed to the cheering, eager thousands who heard him to keep the name of Bismarck in their hearts.

The Voelkischer Beobachter, official newspaper organ of the Nazi party, said editorially:

"The new battleship, the most powerful technical wonder work Germany has created to date for its sea life, will be a sign to the world that Germany intends to defend its coasts and maintain the reich's naval reputation on all the seas. The rebirth of a young navy finds in this battleship its crowning glory. With the 26,000-ton battleships Gneisneau and Scharnhorst, this great new battleship gives Germany a place in the ranks of the great sea powers."

HONOR PATRIOTS

Springfield Township Girls to Present Program Tomorrow.

The Girls' Glee club of Springfield township high school, Ontario, will present a Lincoln day program at 7:45 p. m. Wednesday, in the school auditorium, in honor of the birthday anniversaries of Abraham Lincoln and George Washington.

Included on the program will be two selections, "Parade of the Wooden Soldiers" and "When Love Is Kind," by the glee club directed by Miss Gladys Arnholt; "Nightfall" sung by a girls' sextet; "The Life of Lincoln" by Francis Stingel; a piano duet, "Norwegian Dance" by Dorothy and Evelyn Taylor; "The Gettysburg Address" by Margaret Henry; a vibraphone solo, "Beautiful Ohio," by Lou Anne Berger.

A reading by Georgann Charles; a piano solo, "Spanish Gypsy Dance" by Dorotha Rogers; "The Lige of George Washington," by Lucille Fox; a selection "Moon Marketing" by a girls' octette, and the singing of the school song by the glee club.

Arrangements for the program are in charge of a committee comprised of Dorotha Rogers, chairman, Marguerite Walker, Mary Hyman and Mary Snyder.

RITES SET FOR THOMAS MYERS

Death Ends Long Illness; Funeral Services Wednesday.

Funeral services for Thomas B. Myers, 77, of 334 South Diamond street, ho died at his home Monday after a lingering illness, will be held at the Wappner funeral home at 2 p. m. Wednesday with Rev. Grover E. Swoyer of the First Lutheran church officiating. Burial will be in Butler cemetery. The body is at the funeral home.

Mr. Myers was born in Butler, June 23, 1861, and came to Mansfield 36 years ago.

Survivors include three sons, Allison of Akron, Frank of Grove City, Pa., and Ray of Rochester, Mich.; two daughters, Mrs. H. H. Berlo of Mansfield and Mrs. Lester Cubiac of Youngstown; a sister, Mrs. F. E. Wise of Butler; two brothers, A. O. Myers of Willard and F. W. Myers of Huntington, Ind., and eight grandchildren and six great-grandchildren.

NAME INSPECTOR FRIDAY

Appointment of a county bee inspector is expected to be made at a meeting of the Richland County Bee Keepers association at 7 p. m. Friday in the common pleas court room at the courthouse. The inspector will be the first ever appointed in Richland county. County commissioners recently alloted $250 toward a salary for an inspector. The balance will be furnished by the association.

FAIR ENOUGH!

Public to Benefit From Running Debate Between Harold Ickes and Press

—By WESTBROOK PEGLER

NEW YORK—This running debate with Harold Ickes on the freedom of the press is going to be good for the American press and for the country as well. It will emphasize the faults of the press and the tricks and insincerities of statesmen and politicians, too.

The people, being apprised of wrongs on both sides, through these mutual recriminations, will bear down with the pressure of their will and compel more tidy behavior all around.

The criticism of the press should come from the press itself, but, although we are nicer now than ever before and the best press in the world, if that means anything, self-criticism, except in meditation, never is completely frank. You try hitting yourself on the chin with all your might and you will find that at the instant of the impact, as they say in golf, you will pull the punch.

* * *

Hitting someone else is another matter and the press can rip and tear with complete abandon and, also, with complete honesty, in attacking evils outside itself.

I doubt that the house dick of the New Deal, in his private thoughts, approves himself as heartily as he does in public. If he does, he is an ego-maniac.

Harold can't see it that way, but he is in the same position as the press. It just isn't possible for him to belt the New Deal for its faults, or himself for his, as hard as he belts the press, even thought they be apparent to him in his private reflections.

* * *

Moreover, in criticizing the press, he resorts to the same practices that he condemns in the press. For example, he has pleaded guilty to two "overstatements" in his debate with Frank Gannett, but did not bear down on the fact that he, like the press, has a duty to check his information, particularly when it is delivered in malice, as these two "overstatements" were.

And, although he accuses the press of undue zest in refuting his "overstatements," his position as a party to the row disqualifies him as a judge of the permissible degree of zest.

* * *

He also quotes, as gospel, the opinion of Time magazine that a cigaret story which was widely used but also widely disused, was likely "to scare the life out of tobacco manufacturers and make tobacco users' flesh creep." Is there some special quality in Time magazine which makes its offhand opinions unassailable, or does Ickes credit this opinion merely because it serves his purpose in debate?

After all, Time too, is of the press which he assails generally, and its back cover this week is devoted to a cigaret ad and he was just saying that the advertiser's money gives him an editorial power in the press.

* * *

He doesn't prove that this story would make tobacco users' flesh creep or deter them from smoking, and I submit that this press opinion on which he places so much reliance falls in the category which he condemns as the work of "loose-writing individuals." Yet, he likes it fine.

But, in closing today, how do you like this declaration from Ickes' story in Collier's: "Congress ought to make it possible for the president to veto any extraneous provision that is not germaine to a bill." That proposal to let the president rewrite laws after they have passed congress, changing them to suit himself, comes right in the middle of a hot denial that the reorganization bill was intended to give him dictatorial power.

Can you picture what Mr. Roosevelt would do with the right to "veto any extraneous provision that is not germaine" in his own opinion, "to a bill" after it has left congress?

Hollywood Speaks—

—By ROBBIN COONS

HOLLYWOOD—Deep in the heart of the jungle over the studio ice rink the junior Tarzan and his screen mamma walked hand in hand down a carefully impromptu forest path to be surprised by a gang of stalwart blacks in the service of white explorers Henry Wilcoxon and Frieda Inescort.

And on the sidelines, his foot resting on a cage wherein reposed a sloth sleeping upside down, stood the junior Tarzan's papa—Reginald Sheffield.

"I shouldn't say it, being his father, but Johnny's a mighty fine little boy," said Actor Sheffield, who has been in plenty of pictures but not in "Tarzan in Exile."

When I met Johnny I had to agree. He is a nice, tough little hombre, having a picnic swinging in prop trees in a loin-cloth and body make-up. It's in character that he shouldn't brush his hair much, which from Johnny's point of view is all to the good.

* * *

Johnny was an incubator baby, but at seven years of age he's brawnier than most. He came into his big role via one of those nation-wide talent hunts which, true to form, ended where it began—in Hollywood. Or at least with a Hollywood personality "discovered" in New York. Johnny was one of the kids who alternated with Peter Holden in "On Borrowed Time" and that was when Daddy Reginald read in the papers about Tarzan's need for an athletic offspring.

Sheffield took steps, via his agent, and it was in the bag. The Sheffield backyard in Hollywood is complete with all varieties of trapezes, ladders, and swinging equipment to appease what their father calls the "monkey blood" in all three of his youngsters. Johnny was good enough at swimming, too, and was immediately approved by Tarzan Weissmuller.

The senior Sheffield is English but Johnny, his brother, sister and mother are American. Sheffield himself has been in this country since childhood, coming over after playing the boy "David Copperfield" in England. He came to Hollywood in 1930 to play the romantic lead in George Arliss's "Old English," which shows how time marches if you didn't know. The erstwhile romantic lead is mostly and contentedly bald, plays characters like that of Kipling in "Gunga Din," wears a toupee when necessary, and beams at the flourishing career of son Johnny.

* * *

Tarzan junior's screen mamma is Maureen O'Sullivan, whose wedding ring is taped over for her jungle role, with some inconsistency when you realize that the jungle blacks—from Central avenue—are allowed to flash their gold teeth freely.

* * *

Maureen, looking radiant and lovely, is happy in the Tarzan things regardless of what you may have heard.

"I like them," she said, "and I don't know of a better way to be seen by millions of fans. I did object to spending so much time on them to the exclusion of other types of roles. But I certainly don't want to be "killed off" in this one. I've got to be shot—but I don't want to die.

"And this time I know there can't be any production delays, because—" she twinkled,"—I've got them there."

Which she has, for a fact. Mr. and Mrs. John Farrow are happily anticipating their first child.

GIVES TALKS ON CARE OF HORSES

O. S. U. Specialist Begins Series Of Lectures Thursday.

L. P. McCann, extension specialist at Ohio State university, will begin a series of four weekly lectures on the selection and care of horses at 1:30 p. m. Thursday at the courthouse.

McCann's topic this week will be "Draft Horse Types, Commercial and Purebred, Judging and Showing." His other lecture subjects are: Feb. 23, "Feeding and Rations;" March 2, "Breeding Principles As Applied to Horse Production;" March 9, "The Mare and the Colt—Training Colts—the Care of Horses at Work and Foot Care."

County Agent George B. Gedyard, who arranged the sessions, said the meetings will be open to all farmers interested in raising horses.

NewspaperARCHIVE®
NewspaperARCHIVE®

THERE IS ONLY ONE + + +

By MARGARET GORMAN NICHOLS
(Copyright, 1939)

CHAPTER XXV

They smiled at each other. Alix said, "You'll have to be very good indeed but I don't think you are quite that good."

The next morning Jay saw her swimming in the clear blue water of the pool, swimming away from him.

When she dressed for dinner that evening, Bernice came in.

"Did you meet Jay? Isn't he attractive?"

The motion of the silver brush ceased. Looking through the mirror, Alix's eyes were amused. "Yes, very attractive but he gave you away. . He said he'd been appointed to make me forget somebody."

Bernice put her arm around her.

"I'm guilty, darling. But don't scold me for thinking of you. He's handsome, well-born, wealthy and amusing. I know he isn't as handsome as Kurt. But give Jay a chance, Alix. He came down from New York just to meet you. I'm not matchmaking, dear. I'd just like to see you interested in some young man."

* * *

Music from the club house drifted out to the veranda where Alix's silver dress glistened in the pale light, where bronzed Jay Harvey stood over her.

"You don't drink or smoke, Alix. What do you do?"

"Neither do I play golf nor ride nor drive a car. When you were learning to do those things, Jay, I was learning to take shorthand at so many words a minute."

"So Bernice told me. I'll be here about a week and I'll teach you how to play golf and drive a car and ride. I'm generous but not too generous. I'll expect something in return."

"What, for instance?"

He smiled. "Just don't treat me as if I were ten miles away. You weren't dancing with me a little while ago. You were dancing with—whoever he is. Why doesn't he do something about it? Where are his eyes? If you were crazy about me. . . ."

He put his arm around her. "Forget him. You were like a sculptured girl today, sitting beside the pool. And my imagination, which never needs much encouragement, began to see us together a lot, here, in New York, and in Palm Beach next winter. Does that sound as good to you as it does to me or—or shall we go in and dance some more?"

"Let's dance some more. I want to dance with my brother later. He's just learning to dance. Nancy is teaching him. When I go over to the cottage, I usually find the radio turned on and Tod walking all over Nancy's little feet and both of them laughing at his clumsiness."

With her head on his shoulder, she closed her eyes. But it was not bronzed, good-looking Jay Harvey with whom she was dancing. It was Kurt, and time had rolled back, and it was that snowy night in March the first time she had seen him and had hoped that by summer they would never be separated again.

Outside the door of her room Jay said, "It's been a swell night and a swell day, Alix." He put her hand to his lips. "I can try, can't I? And I can think about Palm Beach in the winter and dancing with you in several places in New York. Say you. . ."

"I like you, Jay."

"Good. You'll like me better. And tomorrow morning after a swim you're going to get your first lesson in driving. Good night, darling."

As she went into her room and took the light silver wrap from her shoulders, she thought, "By September I'll have to know whether it's going to be Chicago and marriage with Eddie or Palm Beach and New York and Jay and young men like Jay."

* * *

Alix saw Jay Harvey to the station ten days later.

"Thank you," she said, "for teaching me to drive, to play golf, and to ride. It's been a merry ten days, hasn't it, Jay?"

"And you've been a very apt pupil. But all the things I taught you are for Palm Beach next winter."

She smiled. "I don't know about that. Good-bye, Jay."

He took her hand. "You've been a great little pal, darling. But think about Palm Beach and think about me. And you might even try thinking about—us."

Don and Bernice and another couple were playing bridge in the drawing-room when she returned to Ivy House. She hurried through the hall and went upstairs to her own room and went out on the balcony and stood in the cool darkness. And again, as she had so many times, she thought that in spite of the Lawrences' kindness and generosity she was alone and useless and alien in their world.

And again though she tried to face her future honestly, there was still too much chaos in her mind and feelings. "I have a few weeks yet to make up my mind whether or not to marry a boy I don't love but a boy who is, next to Kurt, best for me. Oh, but why do I think of Kurt? He's married. He hasn't tried to see any of us. Why does he always have to come between me and the plans I try to make for myself?"

The next day Bernice announced that she and Don were going to a northern resort for three weeks. To Alix she said, "You're going too, darling. If you think we're going to leave you alone again . . ." and added, smiling, as she left the room, "Jay will be there."

They left within the week and motored north, arriving late one night at a large hotel at a fashionable summer colony by the sea. Alix's room overlooked the sea and when Bernice kissed her good night and said, "You're going to have a marvelous time, darling," Alix went to the French windows and opened them and stood very still looking at the sea.

Funny, she thought, that neither time nor distance altered that one thing in her heart—her love for Kurt. That was something that nothing or no one could ever take away from her, though her life was different and moved at a fast, unpredictable pace now.

* * *

What would happen here? Jay was here, gay and charming and lightly in love with her. Jay and other young men. And Bernice, because she loved her, wanted for her a brilliant and succesful marriage. She would consider her job incomplete until that was accomplished. Hence this trip far from home, far from Kurt, far from scenes that reminded her of him.

They had breakfast in the large, cool dining room.

Bernice said, "Don and I used to come here often and know scores of people here. We're going to look up some people after breakfast. Do you want to come with us, Alix, or would you rather go swimming? You'll probably see Jay on the beach. His mother is one of the people upon whom I'm going to call. She has a house here." Then she laughed at Don. "Of course Don thinks Mrs. Harvey is one of the most formidable women he's ever known. But she's charming, really."

Alix said, "I think I'll swim—if you don't mind."

Wearing a blue satin bathing suit with a kerchief tied beneath her chin, she was sitting on the white sand when Jay found her. There was no mistaking the delight in the gay, dark eyes.

"Alix!" And dropped on the sand beside her. "When . . . Where . . . Oh, but that doesn't matter. You're here!" He laughed. "And there's another point. How am I going to keep you to myself?"

"How do you know you want to?"

Suddenly his eyes were gay no longer. Looking at her directly, he said, "I've known I wanted to keep you to myself ever since I saw you sitting on the edge of the pool at Ivy House. You were the loveliest girl I'd ever seen. But later I learned that your loveliness wasn't the most important thing about you but your, well, your honesty, your sweetness . . ."

He chuckled. "You'll be no stranger here. I've told everybody about you. You see, I know that that night in the station wasn't good-bye. It just couldn't have been! I knew my luck had to hold out a little while longer."

(To Be Continued)

GET 17 TONS

Relief Families Receive Wide Variety of Food in January.

More than 17 tons of food was distributed free to Richland county relief families in January by the federal surplus commodities administration, the monthly report to county commissioners showed today.

The largest single item of food was flour, with 15,285 pounds, or more than seven tons, allocated to indigent families.

Other supplies distributed in January included 9,632 cans of grapefruit juice, 1,858 pounds of beans, 3,514 pounds of prunes, 1,788 pounds of raisins, 1,959 pounds of peaches, 3,224 pounds of cereal, and 7,080 pounds of corn meal.

The county spent $258 to distribute the supplies which represented transportation and handling charges. The food is provided by the federal government which purchases surplus produce from farmers, orchardists and gardeners. Sam Williams is in charge of distribution in the county.

FALLS 80 FEET, LIVES

SANDUSKY—(U.P.)—Cal, a small bulldog, plunged from a roof of a building—a distance of 80 feet—and lived to bark about it. The dog coughed a few times, inhaled a few deep breaths and was as good as ever.

IF YOU ARE THIS TYPE YOU'LL LIKE THIS BOURBON THAT'S "Double-Rich!"

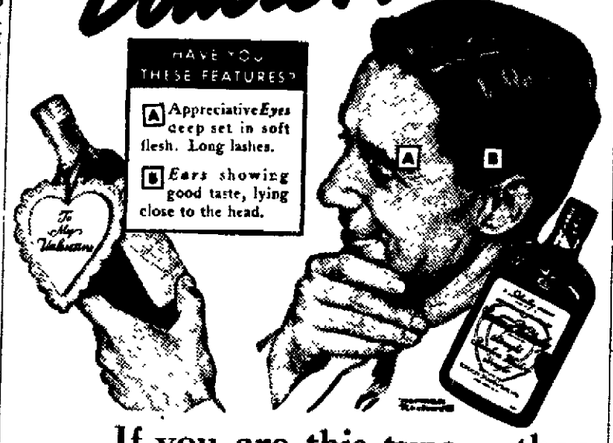

If you are this type . . . then Kentucky's "Double-Rich" straight Bourbon will win your heart. The buy word is "Make Mine Cream!"

A 90 PROOF whiskey with the Mark of Merit. Made in Kentucky by Kentuckians the good old Kentucky way. Copr. 1939, SCHENLEY DISTILLERS CORP., N. Y. C.

SCHENLEY Cream of Kentucky STRAIGHT BOURBON WHISKEY

PINT 91c No. 1508 QUART $1.74 No. 1504 AT STATE STORES

Money Provides Comforts

THE MANSFIELD PROVIDENT CO.

18 W. Third St.

Nature Scores For Correcting Constipation and Acid System

A SCOOP!

New Delicious

Frutina Wheat Bread

Here Is What It Is:

The Finest Whole Wheat Bread Plus 9 Different Pulverized Fruits Plus ALL the VITAMINS A-B-C-D-E and G!

In the secret blending of the nine different kinds of powdered fruits used in the manufacture of Frutina Wheat Bread may be the key to your quest for relief from constipation and acid system.

Any article of food—to be popular—must be appealing in looks and of an appetizing flavor. Many articles of food have just that, but, while not harmful, have no beneficial value! Frutina Wheat Bread combines taste appeal with a plentiful supply of vitamins and gets right down to the causes of constipation and acid system by affording relief in a natural way.

GOOD for you • Good FOR you • Good for YOU

EAT YOUR WAY TO HEALTH WITH FRUTINA WHEAT BREAD

Sold Only by Your Independent Grocer—Baked Only by Your Independent Baker

Phone Canal 3431 UHLICH'S BAKERY 429 Springmill Mansfield, O.

Personal To Fat Girls

Now you can slim down your face and figure without strict dieting or back-breaking exercises. Just eat sensibly and take 4 Marmola Prescription Tablets a day, according to the directions, until you have lost enough fat — then stop.

Marmola Prescription Tablets have been sold to the public for more than thirty years. More than twenty million boxes have been distributed during that period.

Marmola is not intended as a cure-all for all ailments. This advertisement is intended only for fat persons who are normal and healthy otherwise and whose fatness is caused by a reduction in the secretion from the thyroid gland (hypo-thyroidism) with accompanying subnormal metabolic rates. No other representation is made as to this treatment except under these conditions and according to the dosage as recommended.

We do not make any diagnosis as that is the function of your physician, who must be consulted for that purpose. The complete formula is included in every package. Start with Marmola today and win the slender lovely figure that is rightfully yours.

REVIVAL AT THE CHURCH OF GOD MISSION

No Creed But Christ

No Book But the Bible

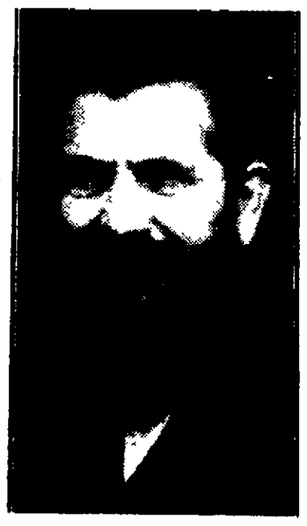

No Love But Love

No Man But God

REV. B. B. BERNARD

Converted Orthodox Hebrew Evangelist

Speaking in Prophecys of Anti-Christ. Who Is He? Babylon the Harlot? Revelation Tribulation

Our Greatest SALE

Of The Famous Emma Jetticks SHOES

½ price ½

Straps, oxfords, pumps, 104 pairs, all from our regular stocks that formerly sold for $6.00. Don't miss this sensational savings event!

$3

LIBERTY SHOE STORE 57 NORTH MAIN MANSFIELD

Coming Soon! The Mansfield News-Journal

HEALTH BEAUTY CHARM SCHOOL

It's FREE

Every woman will be vitally interested in The News-Journal's Health, Beauty and Charm School, opening soon. Here, an eminent authority, Dr. Alexander Davis, will reveal the secrets of getting and keeping radiant health, a lovelier skin, a more charming personality. It's all FREE, and every woman is invited. Don't miss it!

Conducted by Dr. Alexander Davis

Eminent Lecturer and Teacher, Who Will Deliver 3 Interesting and Instructive Lectures

On Mon., Tues. and Wed., Feb. 20-21-22

Daily Subjects

Monday, Feb. 20

"The Secret of Retaining youthfulness, Poise, Relaxation, Banishing "Americanitis," Nervousness, Acidosis, diet for health and beauty."

Tuesday, Feb. 21

New Scientific Truths That Every Woman Should Know. For Women Only.

Wednesday, Feb. 22

"Eight ways to overcome Constipation, the Great Destroyer of Health. Overcoming headaches, Rheumatism and Foot Troubles.

At Senior High School Auditorium For Three Days 2 to 4 P. M.

Plan now to attend each of the interesting and instructive sessions of this unusual Health, Beauty and Charm School. You'll find it will pay big dividends in more enjoyable living.

Watch For Further Details In The Mansfield News-Journal

NewspaperARCHIVE®

SECOND SECTION

MANSFIELD NEWS-JOURNAL

SPORTS COMICS

LOCAL—NATIONAL

TUESDAY, FEBRUARY 14, 1939

Water Department Reports Year's Profit of $11,322

SURPLUS HITS $34,283, NEW ALL-TIME HIGH

Report Shows Increased Water Consumption But Drop in Costs, Collections.

With an increased daily water consumption and decreased operating costs, Mansfield's municipal water department finished 1938 with a net profit of $11,322.81, the annual report of the department prepared by Supt. James Herlihy showed today.

This figure boosted the water departments unencumbered balance to $34,283. The department began 1938 with a balance of $22,960.

This is the greatest surplus ever built up by the water department, records indicate, despite noticeable reductions in collections during the past year.

During 1938 the department collected $145,909.07 from all sources as compared with $151,105 for the previous year.

Expenditures, however, decreased from $133,474 in 1937 to $128,302 during the past year.

Effects Power Savings.

A revised schedule of operation of delivery pumps at the Hedges station that eliminated one electric pump, but still placed in operation two wells that had heretofore not been used effected savings in the department's power bills of $3,212 Herlihy said.

A record collection in delinquent accounts which reduced outstanding bills by $7,395 also was attributed as another of the reasons for the profit by Herlihy.

At the beginning of 1938 delinquent water rents and miscellaneous accounts outstanding on the books amounted to approximately $24,000. This figure was reduced to $15,000 as of Jan. 1, 1939, the lowest in recent years, the records show.

The department also placed into operation during the year the new $75,000 Woodland water improvement, which Herlihy reported was operating "satisfactorily."

'Boxcar Corrigan' Starves For Week, Heads For Home

PEABODY, Mass. — (AP) — Refreshed by sleep and food, Russell C. Donaldson, 15, the "boxcar Corrigan," prepared today to return to his Connellsville, Pa., home after a harrowing week in a locked freight car which he thought was carrying him from Ohio to sunny Florida.

Russell explained to Peabody police that he saw two cars in the freight yards at Uhrichsville, O., last Feb. 5—one billed for Florida, the other for Peabody. During the night he leaped aboard—the wrong car and went the wrong way.

For two days he had been too weak from lack of food and water to cry out and it was only by chance that a truck driver unsealed the car of drainage pipes last night.

In Connellsville, Russell's father, Charles E. Donaldson, chuckled over the escapade and said he would send anything necessary to get the boy home.

"He's a good boy, but he got mad when I wouldn't let him go to see his girl friend every night of the week and just left home."

MRS. NIXON, 87, TAKEN BY DEATH

Life-Long Resident of County Dies After Brief Illness.

Mrs. Mina Holmes Nixon, 87, a lifelong resident of the county, died at the home of Mrs. Mary Brown, Ashland road, with whom she resided, Monday evening after a brief illness.

Mrs. Nixon was born March 1, 1851, the daughter of Joseph and Betsy Hale Holmes, pioneer residents of the county. There are no immediate survivors. She was a member of the First Presbyterian church and Sunday school.

The body was removed to the Jones funeral home where services will be conducted by Rev. Hayes M. Braker of the Park Avenue Baptist church in the absence of Rev. David N. Roller of the First Presbyterian church at 2 p. m. Wednesday. Burial will be in Mansfield cemetery.

15 INDUCTED

Membership of Senior Hi-Y Club Boosted at Meeting.

Fifteen members were inducted into the Senior Hi-Y club at a meeting last night at the Y. M. C. A.

The new members are George Bates, Warren Bradford, David Chavlain, Ed Eisele, Jack Heck, William Harmony, Jack Hughes, James LeMunyon, Albert Osborn, Wayne Sigfried, Marshal Smith, Harold Williams, Edward Wynn, Albert Friday and John Phaler. Induction ceremonies were in charge of club officers and H. D. Bishop, adviser.

Nazis, Dedicating Ship, Bid for Sea Power

Up and Down THE STREET

Probably the only one-man magazine issued in Mansfield is the Bonny Bye, published by Bobbie Faulkner, 72 Harter avenue. Bobbie, the son of Mr. and Mrs. W. L. Faulkner, puts out about 20 copies a month, all neatly typewritten, illustrated by hand, and bound together. It has a bit of poetry, a children's page, illustrated with an elephant, a little philosophy, the birthdays of the month, a religious page with a cartoon (hand drawn), neighborhood news and a page of recipes. This month there is an attractive Valentine cover in red crayon. He even has a "foreign correspondent," a Miss Peggy Tompkins, of Berkey, O. Bobbie is a student at Prospect school.

* * *

Every day is going to be "Fair Day" for William Wiley, son of Mr. and Mrs. George W. Wiley, Shelby, at the New York World's fair next summer. The Shelby boy, who is stationed at the U. S. Naval station at Newport, R. I., was recently assigned to serve with the Navy department at the exposition. Wiley is a bugler.

* * *

While men stood by and watched a bulldog try to climb out of the fountain in Central park about noon today, a woman leaned far over the edge of the fountain and pulled the animal out. The dog toppled into the empty fountain and was imprisoned for a while by the slippery walls which defied his attempts to gain a foothold and climb over the top. He appeared none the worse for his tumble.

* * *

Next to a jumping toothache there probably is no more acute pain than that of having a speaker fail you at the last moment, and Floyd Dent, Boy Scout executive, went through that "agony" this morning. As program chairman of today's Rotary meeting, Dent had obtained George Green, executive of the Greater Cleveland Scout area, to address the club, but two hours before the luncheon he received word that Green was ill and would be unable to come to Mansfield. After the first acute "pangs," Dent got busy and called Rev. Philip Auer, pastor of Peace Lutheran church of Galion and past state governor of Kiwanis clubs. He accepted the invitation and saved the day for Dent.

PLANS PARLEY

Enforcement Chief to Study Kyle Clean-up Plea.

Any immediate "clean-up" of the Mansfield liquor dispensing set-up will not be started by state enforcement officers until E. S. Cullison, chief of the division cofers with Wellington T. Leonard, of the Ohio Liquor Control commission on the matter.

Cullison told The News-Journal today that he had not yet seen the request sent to Leonard by Councilman George C. Kyle that a "wrecking-crew" be sent to Mansfield, but that he intended to confer with Leonard on the matter this afternoon.

He promised, however, that cooperation of the enforcement division could be expected on any matter that was under its jurisdiction.

Kyle last week appealed to the board to send a "crew" to Mansfield to enforce its regulations here, particularly in regard to the license quota.

Kyle contends that there are more licenses in Mansfield than prescribed under the liquor board's regulations.

ENTERTAINS IN TOLEDO

SHELBY—Mrs. Fred Blair, Shelby, well known dramatic reader, entertained Friday night at a meeting of the Stickney school P. T. A. in Toledo. She was accompanied at the piano by Miss Maude Lindsey, also of Shelby.

Welcome To—

A son, born to Mr. and Mrs. Robert Seaton, 75 Park avenue east, at General hospital Monday afternoon.

A son, born to Mr. and Mrs. Charles Siegenthaler, Forest Hill road, at General hospital Monday morning.

A son, born to Mr. and Mrs. Gerald Smith, 210 Cline avenue, at General hospital this morning.

A son, born to Mr. and Mrs. J. M. Scarth, R. D. 4, at General hospital this morning.

DAILY SCRAPBOOK— By R. J. Scott

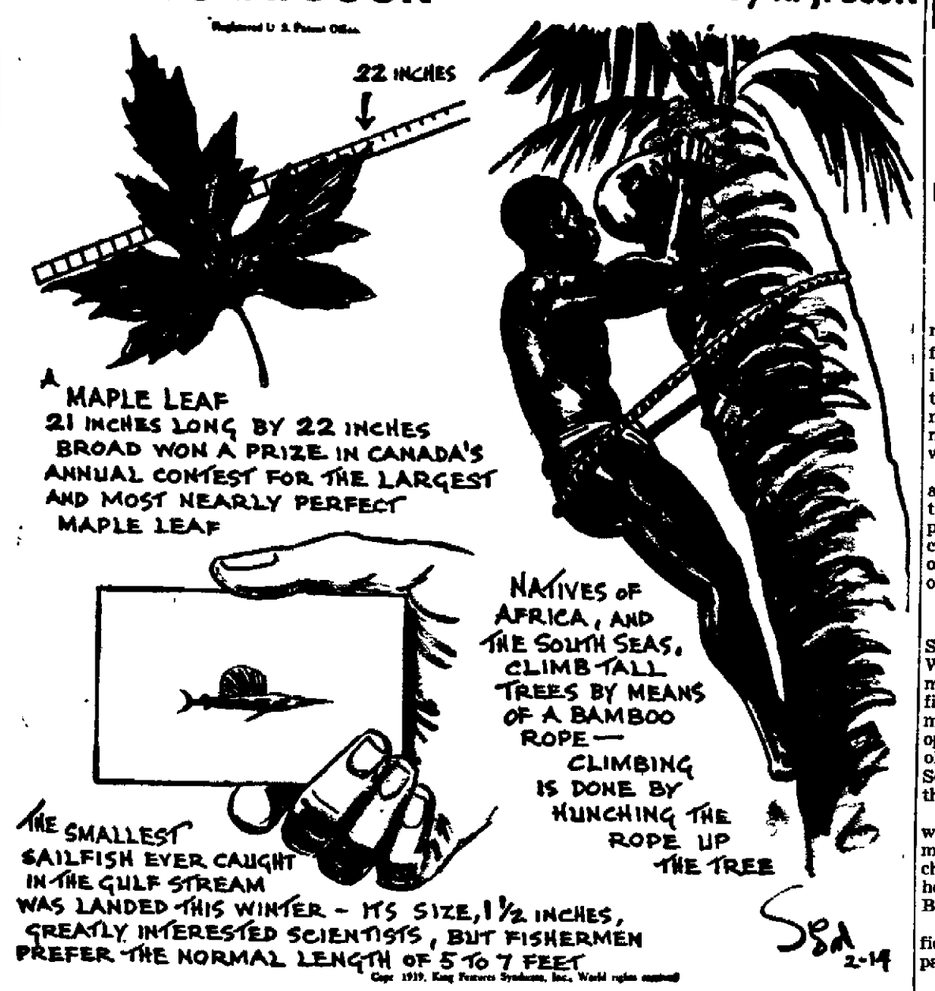

ASSEMBLY EYES O. S. U. INQUIRY

Legislative Leaders Request 'Red' Investigators for Reports on Probe.

(By Associated Press)

COLUMBUS — A committee of Ohio State university trustees named to investigate reports of un-American activities on the campus was asked today to submit transcripts of its hearings daily to Ohio legislative leaders.

Sen. Frank E. Whittemore, Republican floor leader of the upper chamber, said he had requested the transcripts from Carlton S. Dargusch, chairman of the trustee inquiry body.

Dargusch, asserting that "this will be no whitewash," said hearings probably would be opened Thursday or Friday. The committee, composed of Dargusch, H. S. Atkinson and Dr. C. J. Altmaier, was asked by Board Chairman Harry S. Caton to report by April 1.

Whittemore said last night that a resolution calling for a legislative investigation had not been acted upon because it lacked definite charges.

The resolution was offered at the behest of the Franklin county council of the American Legion following an announcement in a student publication of "Marxism" classes, conducted by students on the campus, at which Cleveland Communists had been invited to speak.

The Legion subsequently was backed by 24 civic and fraternal organizations here and by Legion posts in eight central Ohio counties.

HOSPITAL NEWS

General Hospital.

Admissions: Mrs. Earl McClain, Loudonville; Raymond O'Leary, R. D. 2, Lexington; Mrs. Stephan Hetler, 355 Third avenue; Mrs. Roscoe Stull, 40 Hammond avenue; Cloyd Heinberger, 83 East Fourth street; Roy Morgan, 487 Davey avenue; Curtis Hoffman, R. D. 4; Genevieve Vanderbilt, R. D. 1, Lexington; Mrs. Gerald Smith, 210 Cline avenue; Mrs. J. M. Scarth, R. D. 4; June Betz, 75 Atcheson avenue; George Fort, 444 Wood street; Donna Etzwiler, R. D. 3; Mrs. Charles Scott, R. D. 2, Butler.

Releases: Mrs. Harry Smith, Bellville; Mrs. John H. Watkins and son, 287 Lexington avenue; Charles Newman, Lexington; Mrs. T. C. Kemp, Danville; Mrs. Donald Fulton, 122 West Fourth street; Albert Sawhill, 405 West Fourth street.

DIES AT AGE 80

Anthony Dailey Stricken at Home Near Bellville.

BELLVILLE—Anthony Dailey, 80, who resided four miles south of Bellville, died at his home today after a brief illness. He was a lifelong resident of Jefferson township, and is survived by a brother, David of Clay township, and a sister, Mrs. Orange Hamilton of Jefferson township. Funeral arrangements are incomplete.

JAIL 2 IN ATTEMPT TO EXTORT FROM BENEFACTOR OF FELONS

(By International News Service)

ST. PAUL, Minn. — (INS) — Two men, one of them an ex-convict, were to be arraigned today on charges of attempting to extort $15,000 from Charles A. Ward, millionaire advertising executive and benefactor of former felons.

An ex-convict himself, Ward emerged from federal prison to become president of Brown and Bigelow, a large advertising specialty house where he employs about 50 former convicted criminals.

He has helped scores of others with money and to get jobs. Among the pleas for help he receives almost daily was a recent letter asking for funds but which closed with the threat of exposing him as having had a part in the three-year-old killing of Walter Liggett, crusading Minneapolis editor, unless the money was paid.

Ward turned the letter over to police and a trap was laid. An envoy carried a dummy package to the place designated for paying the sum and police stationed there seized Mathew W. Stegbauer, 31, who was released six months ago from Leavenworth penitentiary where Ward served a year in 1923 on a narcotics conviction, and Harold A. McAvoy, 29, a former law student and whiskey salesman.

Paul Conteras, 40, also arrested later was absolved by the two but kept in custody as a material witness..

Stegbauer and McAvoy were said by police to have confessed they had no evidence linking Ward with the unsolved Liggett case.

An adventurer in his youth, Ward fought with Pancho Villa in Mexico and was convicted on the drug charge upon his return to the United States. He claims the case was a frameup. In prison he met the millionaire Bigelow, serving time for income tax evasion, and upon his release obtained a job with the company.

DIES AT HOME

Mrs. Richard Jones Was Native of City; Rites Thursday.

Mrs. Mary Helen Cairns Jones, 35, wife of Richard Jones and a native of Mansfield, died unexpectedly early today at their apartment, 185 Helen avenue.

Born May 29, 1903 in Mansfield, Mrs. Jones was the daughter of the late J. M. and Margaret Brooks Cairns. She attended public schools here and was graduated from Mansfield high school. For a number of years she was employed at the Lumbermens Mutual Insurance company. She was a member of St. Luke's Lutheran church.

Surviving besides her husband is a brother Gordon Cairns of Napa, Cal. Funeral services will be held at 2:30 p. m. Thursday at the Finefrock funeral home with Dr. Herbert S. Garnes, pastor of St. Luke's church officiating. Burial will be in Mansfield cemetery. Friends may call at the funeral home.

Temperatures

Daily Mansfield temperature range of 24 hours ending at noon today:
High—54.
Low—31.
Average (24 hours)—45.5.
Temperature at Noon—54.
Precipitation—None

Cities.	7:30 a. m. Today	High Yes'dy
Cincinnati—Cloudy	46	58
Columbus—Cloudy	40	52
Cleveland—Clear	46	58

LAFF-A-DAY

"When I ask you to turn around, Johnson, I mean without the hose!"

HITLER SPEECH PRAISES HERO OF FATHERLAND

Bismarck, 'Iron Chancellor,' Credited With Rebirth of Reich's Power at Sea.

(By United Press)

HAMBURG — Germany announced to the world today its bid for "Blue Water" naval power as its first 35,000-ton battleship of the post-war period, named Bismarck for the man who built modern Germany, slid down the ways into the Elbe.

Adolf Hitler named the ship in a brief speech in which he paid tribute to the iron chancellor, his predecessor "strong man" of last century. But for once Hitler was overshadowed by the importance of an event which spoke for itself.

War Battleground.

The Elbe leads out to the North Sea, the naval battleground of the World war, and with the Bismarck, first of a series of great first line battleships, Nazi Germany was preparing to take the open sea as did the fleet of the old empire which its crew sank in Scapa Flow as it surrendered to the British after the World war.

Hitler called Bismarck the man who was the forerunner of German rebirth, and appealed to the cheering, eager thousands who heard him to keep the name of Bismarck in their hearts.

The Voelkischer Beobachter, official newspaper organ of the Nazi party, said editorially:

"The new battleship, the most powerful technical wonder work Germany has created to date for its sea life, will be a sign to the world that Germany intends to defend its coasts and maintain the reich's naval reputation on all the seas. The rebirth of a young navy finds in this battleship its crowning glory. With the 26,000-ton battleships Gneisneau and Scharnhorst, this great new battleship gives Germany a place in the ranks of the great sea powers."

HONOR PATRIOTS

Springfield Township Girls to Present Program Tomorrow.

The Girls' Glee club of Springfield township high school, Ontario, will present a Lincoln day program at 7:45 p. m. Wednesday, in the school auditorium, in honor of the birthday anniversaries of Abraham Lincoln and George Washington.

Included on the program will be two selections, "Parade of the Wooden Soldiers" and "When Love Is Kind," by the glee club directed by Miss Gladys Arnholt; "Nightfall" sung by a girls' sextet; "The Life of Lincoln" by Francis Stingel; a piano duet, "Norwegian Dance" by Dorothy and Evelyn Taylor; "The Gettysburg Address" by Margaret Henry; a vibraphone solo, "Beautiful Ohio," by Lou Anne Berger.

A reading by Georgann Charles; a piano solo, "Spanish Gypsy Dance" by Dorotha Rogers; "The Lige of George Washington," by Lucille Fox; a selection "Moon Marketing" by a girls' octette, and the singing of the school song by the glee club.

Arrangements for the program are in charge of a committee comprised of Dorotha Rogers, chairman, Marguerite Walker, Mary Hyman and Mary Snyder.

RITES SET FOR THOMAS MYERS

Death Ends Long Illness; Funeral Services Wednesday.

Funeral services for Thomas B. Myers, 77, of 334 South Diamond street, ho died at his home Monday after a lingering illness, will be held at the Wappner funeral home at 2 p. m. Wednesday with Rev. Grover E. Swoyer of the First Lutheran church officiating. Burial will be in Butler cemetery. The body is at the funeral home.

Mr. Myers was born in Butler, June 23, 1861, and came to Mansfield 36 years ago.

Survivors include three sons, Allison of Akron, Frank of Grove City, Pa., and Ray of Rochester, Mich.; two daughters, Mrs. H. H. Berlo of Mansfield and Mrs Lester Cubiac of Youngstown; a sister, Mrs. F. E. Wise of Butler; two brothers, A. O. Myers of Willard and F. W. Myers of Huntington, Ind., and eight grandchildren and six great-grandchildren.

NAME INSPECTOR FRIDAY

Appointment of a county bee inspector is expected to be made at a meeting of the Richland County Bee Keepers association at 7 p. m. Friday in the common pleas court room at the courthouse. The inspector will be the first ever appointed in Richland county. County commissioners recently alloted $250 toward a salary for an inspector. The balance will be furnished by the association.

FAIR ENOUGH!

Public to Benefit From Running Debate Between Harold Ickes and Press

—By WESTBROOK PEGLER

NEW YORK—This running debate with Harold Ickes on the freedom of the press is going to be good for the American press and for the country as well. It will emphasize the faults of the press and the tricks and insincerities of statesmen and politicians, too.

The people, being apprised of wrongs on both sides, through these mutual recriminations, will bear down with the pressure of their will and compel more tidy behavior all around.

The criticism of the press should come from the press itself, but, although we are nicer now than ever before and the best press in the world, if that means anything, self-criticism, except in meditation, never is completely frank. You try hitting yourself on the chin with all your might and you will find that at the instant of the impact, as they say in golf, you will pull the punch.

* * *

Hitting someone else is another matter and the press can rip and tear with complete abandon and, also, with complete honesty, in attacking evils outside itself.

I doubt that the house dick of the New Deal, in his private thoughts, approves himself as heartily as he does in public. If he does, he is an ego-maniac.

Harold can't see it that way, but he is in the same position as the press. It just isn't possible for him to belt the New Deal for its faults, or himself for his, as hard as he belts the press, even thought they be apparent to him in his private reflections.

* * *

Moreover, in criticizing the press, he resorts to the same practices that he condemns in the press. For example, he has pleaded guilty to two "overstatements" in his debate with Frank Gannett, but did not bear down on the fact that he, like the press, has a duty to check his information, particularly when it is delivered in malice, as these two "overstatements" were.

And, although he accuses the press of undue zest in refuting his "overstatements," his position as a party to the row disqualifies him as a judge of the permissible degree of zest.

* * *

He also quotes, as gospel, the opinion of Time magazine that a cigaret story which was widely used but also widely disused, was likely "to scare the life out of tobacco manufacturers and make tobacco users' flesh creep." Is there some special quality in Time magazine which makes its offhand opinions unassailable, or does Ickes credit this opinion merely because it serves his purpose in debate?

After all, Time too, is of the press which he assails generally, and its back cover this week is devoted to a cigaret ad and he was just saying that the advertiser's money gives him an editorial power in the press.

* * *

He doesn't prove that this story would make tobacco users' flesh creep or deter them from smoking, and I submit that this press opinion on which he places so much reliance falls in the category which he condemns as the work of "loose-writing individuals." Yet, he likes it fine.

But, in closing today, how do you like this declaration from Ickes' story in Collier's: "Congress ought to make it possible for the president to veto any extraneous provision that is not germaine to a bill." That proposal to let the president rewrite laws after they have passed congress, changing them to suit himself, comes right in the middle of a hot denial that the reorganization bill was intended to give him dictatorial power.

Can you picture what Mr. Roosevelt would do with the right to "veto any extraneous provision that is not germaine" in his own opinion, "to a bill" after it has left congress?

Hollywood Speaks—

—By ROBBIN COONS

HOLLYWOOD—Deep in the heart of the jungle over the studio ice rink the junior Tarzan and his screen mamma walked hand in hand down a carefully impromptu forest path to be surprised by a gang of stalwart blacks in the service of white explorers Henry Wilcoxon and Frieda Inescort.

And on the sidelines, his foot resting on a cage wherein reposed a sloth sleeping upside down, stood the junior Tarzan's papa—Reginald Sheffield.

"I shouldn't say it, being his father, but Johnny's a mighty fine little boy," said Actor Sheffield, who has been in plenty of pictures but not in "Tarzan in Exile."

When I met Johnny I had to agree. He is a nice, tough little hombre, having a picnic swinging in prop trees in a loin-cloth and body make-up It's in character that he shouldn't brush his hair much, which from Johnny's point of view is all to the good.

* * *

Johnny was an incubator baby, but at seven years of age he's brawnier than most. He came into his big role via one of those nation-wide talent hunts which, true to form, ended where it began—in Hollywood. Or at least with a Hollywood personality "discovered" in New York. Johnny was one of the kids who alternated with Peter Holden in "On Borrowed Time" and that was when Daddy Reginald read in the papers about Tarzan's need for an athletic offspring.

Sheffield took steps, via his agent, and it was in the bag. The Sheffield backyard in Hollywood is complete with all varieties of trapezes, ladders, and swinging equipment to appease what their father calls the "monkey blood" in all three of his youngsters. Johnny was good enough at swimming, too, and was immediately approved by Tarzan Weissmuller.

The senior Sheffield is English but Johnny, his brother, sister and mother are American. Sheffield himself has been in this country since childhood, coming over after playing the boy "David Copperfield" in England. He came to Hollywood in 1930 to play the romantic lead in George Arliss's "Old English," which shows how time marches if you didn't know. The erstwhile romantic lead is mostly and contentedly bald, plays characters like that of Kipling in "Gunga Din," wears a toupee when necessary, and beams at the flourishing career of son Johnny.

* * *

Tarzan junior's screen mamma is Maureen O'Sullivan, whose wedding ring is taped over for her jungle role, with some inconsistency when you realize that the jungle blacks—from Central avenue—are allowed to flash their gold teeth freely.

* * *

Maureen, looking radiant and lovely, is happy in the Tarzan things regardless of what you may have heard.

"I like them," she said, "and I don't know of a better way to be seen by millions of fans. I did object to spending so much time on them to the exclusion of other types of roles. But I certainly don't want to be "killed off" in this one. I've got to be shot—but I don't want to die.

"And this time I know there can't be any production delays, because—" she twinkled,"—I've got them there."

Which she has, for a fact. Mr. and Mrs. John Farrow are happily anticipating their first child.

GIVES TALKS ON CARE OF HORSES

O. S. U. Specialist Begins Series Of Lectures Thursday.

L. P. McCann, extension specialist at Ohio State university, will begin a series of four weekly lectures on the selection and care of horses at 1:30 p. m. Thursday at the courthouse.

McCann's topic this week will be "Draft Horse Types, Commercial and Purebred, Judging and Showing." His other lecture subjects are: Feb. 23, "Feeding and Rations;" March 2, "Breeding Principles As Applied to Horse Production;" March 9, "The Mare and the Colt—Training Colts—the Care of Horses at Work and Foot Care."

County Agent George B. Gustyard, who arranged the sessions, said the meetings will be open to all farmers interested in raising horses.

NewspaperARCHIVE®
NewspaperARCHIVE®

Amateur Boxers Battle In Friendly House Ring Tonight

Random Shots

MENKE'S BOOK GIVES FIRST HAND DOPE ON SPORTS.

By OSCAR RUHL
News-Journal Sports Editor.

ONE of the most complete volumes pertaining to sports ever published is "The Encyclopedia of Sports," authored by Frank G. Menke, one of the topnotch authorities in the sports business.

It is not a figure-filled record book. The stress is on histories of the various sports, and what a reader is unable to find in the Menke book is probably not worth knowing.

Paging through the handy 319-page volume in a hit-skip fashion, it was interesting to learn that more money is spent each year for fishing than any other sport.

That archery is the most astonishing sport in the world because this gentle diversion, indulged in chiefly by the fashionable set of this era, was the method man employed to kill more humans than have been slain by all the shot and shell ever exploded.

That "poona" was the name given to the game now called badminton when it originated in India.

That J. K. Starley of England created what really is the bicycle of today in 1885. His invention was a bike with the front wheel only slightly larger than the rear.

That a bob sled ride down the Mt. Van Hoevenberg run, Lake Placid, N. Y., combines the thrills of a shute-the-chutes, a roller coaster, being zipped out of a cannon, and doing six double flip-flops off the top of Mt. Everett in the Himalaya group.

That ancient chronicles reveal that the first bowling was done in the cloisters of cathedrals.

That pugilism is derived from the Latin "pugil," being the description of "one who fights with his fists."

That the racing greyhound has no acute sense of smell, as have other dogs. This is offset by uncanny hearing, remarkable eyesight and the speed that makes him the fastest dog that lives.

That English workmen of the middle 11th century originated the football idea by the rather ghastly process of kicking around the skull of one of the Danes who had been part of the army from Denmark which conquered England in about 1017 A. D.

That golf is believed to have originated as a definite game along in the 14th or 15th centuries. Successive kings of Scotland tried to abolish the sport, but it was played furtively and kept alive. The royal ban was lifted—automatically—when a ruler was caught playing the game which he had barred.

That the era just before the Revolutionary war was the beginning of trotting in what is now the U. S. A.

* * *

Oldest Skeleton of Horse In U. S. Museum.

THAT the skeleton of the oldest horse known to science is on display in the museum of Amherst, Mass., college. Its age is estimated at 45,000,000 years. This skeleton was resurrected from the "Bad Lands" of Wyoming.

That the homing pigeon is not the fastest bird that flies, but it can fly at a greater speed for longer distances than any bird in the world.

That rodeo is a Spanish word meaning "roundup" and is pronounced ro-day-o.

That a creative Hollander nailed strips of wood onto each shoe to which large wooden spools were attached—and thus the roller skate was born.

That the English gave tennis its name, simply because they had been hearing, while watching the game, only the constant drone of "ten-ez."

Shelby Faces Toughest Week of Cage Season.

Shelby high school courtmen faced their toughest week of the season this week when they engage three foes.

Coach Arlo Willett's Whippets go to Crestline tonight to open their heavy schedule, play Marion at home Friday and tackle Mansfield on the Tyger planks Saturday.

Tonight's game at Crestline is scheduled at 7:30 p. m.

TOMMY NO HOLDOUT

MASSILLON — (UP) — Tommy Henrich, youthful New York Yankee outfielder, denied today he was a holdout.

"I'm just in the process of dickering with the club," he declared at his home here.

BATTLE TO DRAW

CHICAGO — Frankie Covelli, 128 Brooklyn, and Eddie Lander, 126½, Chicago, drew, (8).

NEW SPORTS SHOW HITS AIR LANES

Fans are tuning their radios these days to a new and different program, "Leisy's Sports Page of the Air," heard over WTAM every weekday evening at 6:05 P.M. Featured is Jack Starr, popular sports announcer and former heavyweight boxing champion at Nebraska University. Tune in tonight! It's a good sports show, and sponsored by that good beer—Good Old Leisy's! Adv.

Yuncker, Westie Teams Triumph

Sports Drub Hi-Speeds, 55 to 24; Electrics Outpoint Elks, 36 to 26, In City League Games.

By CHARLES MARTIN

THEIR title ambitious dealt a stunning blow in the opening games of final round of play in the City Class A basketball league, Earl Herrick's Hi-Speed and the Elks Lodge quintets today were resting in the cellar in the circuit standings.

The clubs attempted to add strength in order to figure in the title chase, but the efforts were to no avail, for both teams went down in defeat last night in the league's weekly program at Mansfield high.

The Hi-Speed, who had hoped "Beanie" Berens would join their ranks last night, played without the former Ohio university star, and suffered a 55 to 24 drubbing at the hands of the defending championship Yuncker Sports, while the Elks, with two new members in the lineup, bowed to the Westinghouse Electrics, 36 to 26, in the final contest before one of the smallest gatherings of the season.

Set Season Record.

Manager Jimmy Breres' high-scoring outfit put on scoring exhibitions in the second and final frames to dust off the Hi-Speeds. Herrick's team went into the second frame holding a 9 to 6 lead,

CITY 'A' LEAGUE

Teams	W.	L.	TP.	OP.
Yuncker Sports	1	0	55	24
Westinghouse	1	0	36	26
Elks Lodge	0	1	26	36
Herrick Hi-Speeds	0	1	24	55

but the Sports began connecting from all points to pile up an overwhelming lead, and register a new season team scoring record.

Herrick, who had signed up Berens recently, even used George Nana, who has been ill, in an effort to halt the winners. The Hi-Speeds made a fight of it in the opening stanza, but their passing, shooting and defensive play fell to pieces before the Sports' backboard bombardment.

With Al Stickler, John Reese and LaVerne Gray leading the way, the Yuncker machine went wild in the second to jump into a 27 to 12 lead at halftime. The Hi-Speeds rallied to battle the winners on even terms in the third, but the Sports raced into the final chapter holding a 33 to 18 advantage.

Stickler was high-point man with 17 points, while Reese and Gray followed with 15 and 14, respectively. Clarence Herrick topped the losers with eight points.

The Elks had Gervis Brady, erstwhile Mt. Union star, and John McLean of Ohio university, in the lineup, but couldn't match the fast-breaking attack of George Percy's Electrics.

The Westies, who collected nine points in each frame, spurted in the closing minutes of the initial quarter to take a 9 to 6 lead.

The winners, after holding the lead for two periods, suddenly saw their advantage wiped out midway in the third, but a sudden spurt enabled them to regain the lead before the clubs went into the final chapter. And then the winners collected their nine points while holding the Elks to a free throw to take the decision. The Electrics led, 18 to 14, at the intermission and 27 to 25, at the end of the third.

Tom Boosts Total.

Tom Farrell, present individual scoring leader of the league, rattled the backboards for 13 markers to boost his total to 70 points, an 11-point lead over Bob Shade, his nearest rival for the crown. Fritz Vogle and Howard Poole led the Westies with eight points apiece.

Yuncker Sports (55)

	FG	FT	MF	PF	TP
Stickler, f	8	1	3	1	17
Gray, f	5	4	0	2	14
Reese, c	7	1	1	0	15
Hayfer, g	3	1	0	0	7
Lewis, g	1	0	0	3	2
Irey, g	0	0	0	1	0
Totals	24	7	4	7	55

Hi-Speeds (24)

	FG	FT	MP	PF	TP
Gottfried, f	2	1	0	1	5
Bohantz, f	2	1	1	2	5
Goldsmith, c	2	0	0	1	4
C. Herrick, g	3	2	0	2	8
Brandon, g	1	0	2	0	2
Nana, f	0	0	0	1	0
Gillingham, g	0	0	0	0	0
Totals	10	4	3	7	24

Score by periods:

Yuncker Sports	6	21	6	22—55
Herrick Hi-Speeds	9	3	6	6—24

Elks Lodge (26)

	FG	FT	MF	PF	TP
Brady, f	2	1	2	3	5
Kibler, f	2	2	1	3	6
Farrell, c	5	3	3	1	13
Zedlker, g	1	0	2	3	2
Wineland, g	0	0	0	1	0
Bogantz, g	0	0	0	1	0
McLean, g	0	0	0	0	0
Totals	10	6	8	12	26

Westinghouse (36)

	FG	FT	MF	PF	TP
Shade, f	3	0	2	3	6
Vogle, f	3	2	0	2	8
Hummel, c	1	2	0	2	4
Poole, g	4	0	2	3	8
Ross, g	0	3	1	1	3
Friday, f	3	1	2	2	7
Davis, c	0	0	0	0	0
Totals	14	8	7	3	36

Score by periods:

Elks Lodge	6	8	11	1—26
Westinghouse	9	9	9	9—36

Referee—John Burnison (Heidelberg).

HIGH SCHOOL RESULT
Massillon 31, Akron East 16.

Butler Closes Home Season With Victory

Boals, Miller Lead Scoring in Win Over Amity.

BUTLER—Coach Bob Burgett's Butler high cagers rung down the curtain on their home season last night when they turned back Amity, 44 to 30, for the second time this year.

Amity held the hosts on even terms for the first half, but was unable to keep pace with the Bulldogs after the intermission.

The first period ended in a 6 to 6 deadlock, but Butler forged ahead by a 16 to 15 margin at the half. In the third period, the Bulldogs extended their advantage to 35 to 20.

Butler was outscored by the visitors in the final frame, but only a one-point dent was made in the lead.

Boales and Miller, with 12 points apiece, led Butler, while Carson was high for Amity with a dozen points.

In the preliminary tilt, Butler's Reserves edged the visiting Seconds, 16 to 15.

The games were moved up to last night from Saturday.

Butler (44).	fg.	ft.	Amity (30).	fg	ft
Ward, f	3	1	F. Burson, f	2	0
Miller, f	5	2	R. Burson, f	3	1
Dalbey, f	0	0	Doup, c	0	2
Arnold, f	0	0	Deacons, g	2	1
Bowman, c	5	1	Carson, g	5	2
Grubb, c	0	0	Yarman, g	0	0
Boales, g	6	0			
Wilson, g	1	0			
Thrush, g	0	0			
Hall, g	0	0			
Totals	20	4	Totals	12	6

Referee—Young, Mansfield.

Butler	6	10	19	9—44
Amity	6	9	5	10—30

Union-Lucas Cage Game To Be Played Wednesday.

The Union-Lucas game scheduled for Saturday night at Union has been moved up to Wednesday, it was announced by Union officials today. The game was originally scheduled for Lucas, but it was necessary to move it as the new gym has not been completed.

Lucas is not scheduled Friday, but Union is host to Ontario.

Tribe to Deny Trosky Raise

But Bradley Anticipates No Trouble With Hal.

CLEVELAND — (INS)—Although few of the regulars have signed, there was little discord in the Indian wigwam today as the time for spring training approached.

President Alva Bradley of the Cleveland baseball club announced that Hal Trosky, big first baseman, had returned his contract unsigned, asking a raise in pay. Bradley said Trosky probably would not get the raise, but added that he anticipated no real trouble. Catcher Frankie Pytlak also is asking a raise, Bradley said.

Signing of Ben Chapman, fleet former Red Sox outfielder, was announced yesterday. Another regular whose name is on a contract is Third Baseman Ken Keltner, who was given a new contract in the middle of last season.

Among the leading Indian pitchers Mel Harder has not signed and is leaving Cleveland for a visit to his parents in Omaha. Both Bradley and Harder said they believed the matter could be settled amicably. Johnny Allen is signed to a two-year contract, and Bob Feller is negotiating with his mentor and the club's vice-president, C. C. Slapnicka, in Florida.

Akron Forward

JOHNNY MOIR

Professional basketball makes a triumphant return to Cleveland Friday night, when the Cleveland White Horses and the Akron Firestones collide in a National Basketball League game at the Arena, topping a three game cage program.

The White Horses, formerly the Warren (Pa.) Penns, have been taken over by the Arena interests and will play under the Cleveland banner for the balance of the season.

Showing the way for the invaders are a pair of Notre Dame aces of last year. Forward Johnny Moir, currently leading the National League individual scoring, and Center Paul Nowak.

Four-Way Tie Possible In Church League

The six-way tie for second place in the Class A Church league may blossom into a four-way deadlock for the lead. Wednesday's league games at the Y. M. C. A. present such a possibility.

If the first place Temple Emanual cagers should unexpectedly lose to the cellar Episcopals, the three teams which win the other games will tie the Temple for the league leadership.

Of course, if the Temple courtmen triumph, the three winners in the other tilts can only retain a share of second place.

Park Avenue Baptist meets St. Johns in the first game at 6:45 p. m., Episcopal faces Temple Emanuel in the second, First Lutheran engages First M. E. in the third and Central M. E. tackles Mayflower in the finale.

The Class B Church league will open the second round of play tonight at the Y. The games: Park Avenue Baptist vs. First Christian, 6:45; Central M. E. vs. First Presbyterian, 7:45; Mayflower vs. South Main, 8:45; First M. E. vs. First Lutheran, 9:45.

SONNY MEDER, HILBORN TIED FOR AVERAGE LEAD

Art Hilborn and Sonny Meder were tied for first place in the averages at the conclusion of the second round of bowling (Feb. 11) in the Club league, Secretary Harold C. Miller announced today. They sport even 200 averages. Other average leaders: Brig Young, 197 Henry Michaels, 194; Dube Weber, 192; Clyde Ritter, 191; Bill Donnellan, 190.

Five Teams Share Second Place In Tight Club League Battle

Harter Rolls 695 Total In Galion Elks Circuit; Barbers Tie Gimbel Club for C Lead.

FIVE TEAMS trail the pace-setting Schoolmasters in a second-place tie in the Club Handicap league today.

Included among the quintet of teams sharing the deadlock is the Liederkranz club, which annexed scoring honors at the Meder alleys last night with a 2965 total.

Clyde Ritter, who opened with a 253, and Henry Michels shot respective totals of 624 and 618 as they led the Liederkranz club to scores of 975, 972 and 1018 and three wins over Baku Grotto.

Another team in the tie is the Page Dairys, who last night climaxed a drive to second place from the basement by taking a pair of tilts from the Commercial Managers. The Dairys, who have won 20 out of their last 24 games, were led by Sonny Meder's 616.

Other teams figuring in the deadlock are the American Legion, Mansfield Athletic and Tracy & Avery clubs. The Athletic club lost two games to the Optimists and Tracy & Avery added three at the expense of the Legionnaires.

The Schoolmasters retained their six-game advantage by winning two games from the Kiwanians. The J. A. C. took three games from the Mansfield Savings Bank in the other match.

CLUB LEAGUE STANDINGS

	W.	L.	Pct.
Schoolmasters	43	26	623
American Legion	37	32	536
Mansfield Athletic Club	37	32	536
Page Dairy	37	32	536
Liederkranz	37	32	536
Tracy & Avery	37	32	536
Commercial Managers	36	33	522
Kiwanis Club	35	34	507
Junior Association Com.	35	34	507
Mansfield Savings Bank	29	40	520
Optimist Club	26	43	377
Baku Grotto	25	44	362

J. A. C.

Earick	150	132	123	405
Kuhn	124	157	119	400
Hoffman	150	121	157	428
Carew	179	199	158	536
Goodenough	157	162	136	455
Handicap	111	111	111	333
Totals	871	882	804	2557

Mansfield Savings Bank.

Workman	114	123	149	386
Kaylor	212	146	174	532
R. LeMunyon	146	141	129	416
P. Mayer	195	172	174	541
Garrison	191	173	162	526
Totals	858	755	788	2401

Kiwanis Club.

M. Heiber	190	165	189	544
L. Bronson	136	147	98	381
J. Dunn	165	215	160	540
W. Carr	166	163	155	484
H. Finefrock	225	182	165	572
Totals	882	872	767	2521

Schoolmasters.

F. Elder	166	174	180	520
J. Bell	131	164	177	472
P. Sparks	186	191	186	563
E. Mann	164	179	147	490
H. Miller	175	182	180	537
Handicap	16	16	16	48
Totals	838	906	886	2630

Tracy & Avery.

Proctor	147	157	134	438
Wixon	172	186	152	510
Ebbert	148	176	146	470
Porch	163	128	175	466
Doolittle	186	231	155	572
Handicap	147	147	147	441
Totals	963	1025	909	2897

American Legion.

B. Young	168	177	185	530
E. Robertson	153	152	203	508
J. Smith	163	193	165	521
Pete Grohol	203	170	162	535
J. Thull	192	183	168	543
Totals	879	875	883	2637

Mansfield Athletic Club.

J. Mayer	183	161	149	493
Brandt	141	167	136	444
H. Stauffer	155	183	127	465
Pilot	131	171	156	458
Linster	202	178	160	540
Handicap	33	33	33	99
Totals	845	893	761	2499

Optimist Club.

E. Stauffer	159	155	150	464
Kramer	218	195	170	583
Shafer	173	149	128	450
Orr	151	181	170	502
Hilborn	203	174	177	554
Totals	904	854	795	2553

Page Dairy.

Christman	125	202	236	563
Boals	160	144	156	460
Damios	186	188	158	532
Zerby	123	172	134	429
C. Meder	221	170	225	616
Totals	815	876	909	2600

Com. Mgr. Club.

Graf	160	126	155	441
Saylor	139	139	171	449
Schmidt	187	190	201	578
Stanley	162	193	125	490
Frick	181	179	151	511
Handicap	21	21	21	63
Totals	850	848	824	2522

Leiderkranz.

Michaels	189	181	248	618
"Duke" Weber	170	191	212	573
Selby	192	189	180	570
Ritter	235	182	189	624
Donnellan	171	220	189	580
Totals	975	972	1018	2965

Baku Grotto.

Sebring	131	166	150	447
N. Ruhl	148	149	150	447
Dalton	143	170	147	460
Proctor	139	126	116	371
Lamb	158	136	175	469
Handicap	189	189	189	567
Totals	898	936	927	2761

* * *

Leads No. 1 Team To 2918 Total.

HARTER of the Galion Elks league walloped the uprights for a 695 count on the Meder lanes last night. In registering the high individual series, Harter, a member of the No. 1 team, came through with games of 212, 268 and 215.

Harter and Diamond, who contributed a 618, led the No. 1 team to a 2918 total and three wins over No. 5. Games of 966, 959 and 993 were registered by No. 1.

Galion Elks, No. 1.

Quay	189	181	183	553
Diamond	226	170	222	618
Harter	212	268	215	695
Freese	178	170	162	510
Wildenthaler	161	170	211	532
Totals	966	959	993	2918

Galion Elks, No. 5.

Casey	151	201	175	527
Armstrong	136	146	162	444
Pilliod	134	116	137	387
Wagner	187	166	124	477
Totals	508	629	598	1730

Galion Elks, No. 6.

Cleland	116	124	140	380
Klehm	139	136	122	397
White	118	178	162	458
Eckstien	148	110	123	381
Totals	521	548	547	1616

Galion Elks, No. 3.

Lyons	170	169	153	492
B. Harter	175	158	182	515
Wilson	136	154	165	455
Metzker	134	154	137	425
Emmennager	173	141	193	507
Totals	788	776	830	2394

Galion Elks, No. 4.

Gale	163	170	177	510
Baker	205	173	150	528
Polster	169	181	158	508
Frye	154	156	133	443
Totals	691	680	618	1989

Galion Elks, No. 2.

Sanderson	134	173	149	456
Kruger	177	209	179	565
Unterwagner	193	135	193	521
Franworth	157	160	151	468
Totals	661	677	672	2010

* * *

John Valentine Paces C Leaguers.

JOHN VALENTINE of Lamb's Lincos compiled a 604 total to set the individual pace in the Commercial C league. Finishing with scores of 204 and 207, Valentine led the Lincos to a clean sweep over the Art Rattans.

Walters' Barbers tied Gimbel's Confectioners for first place by taking two games from the Gimbel team.

COMMERCIAL 'C' LEAGUE

Lamb's Lincos.

J. Valentine	193	204	207	604
Beer	107	104	170	381
Ott	128	123	124	375
Lamb	146	109	159	414
Campbell	203	123	182	508
Totals	777	663	842	2282

Art Rattan Works.

Mason	162	204	193	559
Enoch	199	143	159	501
Black	110	164	161	435
Major	184	161	133	478
Kiraly	164	177	213	554
Totals	819	849	859	2527

Levering's Dairy.

P. Kaufman	173	133	176	482
B. Valentine	123	172	131	426
T. Whorl	118	166	146	430
T. Taylor	156	122	155	433
H. Henke	172	167	168	507
Totals	742	760	776	2278

New Method Laundry.

W. Dintaman	147	135	175	457
B. Grassick	193	174	206	573
H. Chapman	161	120	182	463
F. Miller	153	173	133	459
Gump	138	166	180	484
Totals	792	768	876	2436

Jackson's Potato Chips.

J. Urschel	179	154	169	502
Jackson	204	123	136	463
Miller	158	118	183	459
Gyber	172	118	174	464
Dunn	193	180	175	548
Totals	906	693	837	2436

Shaw's Jewelers.

Hartman	135			
Schrack	162	198	163	523
Castor	158	140	137	435
Handwark	163	192	155	510
Schweitzer	181	173	192	546
McKinley		181	200	381
Totals	799	884	847	2530

Hecht & Casey.

Watts	139	161	140	440
Sharpe	128	172	155	455
Olinger	146	143	157	446
Brown	113	158	198	469
Lerner	168	138	190	496
Totals	694	772	840	2306

Druschel Drugs.

Tootikian	122	122	192	436
Druschel	169	149	130	448
Nelson	176	136	142	454
Walters	142	125	123	390
France	186	160	166	512
Totals	795	692	753	2240

Goodrich Silvertowns.

Warner	134	159	146	439
Leider	148	104	133	385
Percy	182	147	135	464
P. Urschel	171	213	134	518
B. Harney	129	147	160	436
Totals	764	770	708	2242

News-Journal.

Davis	179	151	156	486
Falk	117	177	123	417
Cara	142	146	163	451
Graham	199	140	159	498
Watkins	103	191	149	443
Totals	740	805	750	2295

Gimbel's Confectionery.

Adams	183	156	172	511
Ardea	138	142		280
Bride	177	137	141	455
H. Gimbel	171	199	155	525
C. Gimbel	168	176	201	545
J. Schampler			177	177
Totals	837	810	846	2493

Walter's Barbers.

C. Willis, Jr.	197	198	168	563
Crum	147	168	195	510
Eise	141	177	168	486
Vogel	185	181	158	524
J. Dunn	145	141	254	540
Totals	815	865	943	2623

Bnai Brith.

Cousins	215	212	163	590
Negin	142	221	126	489
Blank	115	94	90	299
Shore	114	83	115	312
Harris	135	125	147	410
Totals	721	738	641	2100

Bnai Brith, No. 2.

Guttman	167	139	148	454
M. Stern	106	105	119	330
Feinberg	127	136	117	380
B. Stern	143	127	111	381
Totals	694	623	638	1955

Bnai Brith, No. 3.

Silverman	168	189	165	522
Bachrach	133	161	149	443
Oxman	162	153	152	467
Fox	148	142	186	476
Totals	611	645	652	1908

Bnai Brith, No. 4.

Smith	184	158	140	482
Frankel	96	101	105	302
S. Frankel	117	123	106	346
F. Shields	169	154	182	505
Totals	566	536	533	1635

Seeks Sexton For New Star

Nolan Plans to Feature Curly on Next Show.

Officials of the Mansfield Quality Club announced today that they would attempt to sign Frank Sexton, Ohio heavyweight wrestling champion, for a bout against Sailor Bull Curly of Glouster, Mass., here Friday night.

Tim Nolan, matchmaker for the club, believes that Curly would test Sexton. "I watched Curly a few weeks ago in Cleveland," stated Nolan, "and it's my hunch that he's one of the few heavyweights who would give Sexton a real battle."

Curly has already agreed to the match and Nolan needs only Sexton's signature to assure it. The Quality Club wants to feature this attraction on a card of three events. Preliminary plans have not been announced, but top competitors will be selected for other bouts in event Sexton comes to terms.

Bowman Club Rips Woodland For 18th Win

Bushnell Retains Second Place in School League.

GRADE SCHOOL LEAGUE

Teams	W.	L.
Bowman	18	1
Bushnell	15	4
Hedges	13	6
West Fifth	11	8
Newman	10	9
Woodland	9	10
Brinkerhoff	7	12
Western	5	14
Prospect	4	15
Carpenter	3	16

The front-running Bowman Street hardwood pounders registered their 18th Grade School league triumph yesterday by turning back Woodland, 13 to 8, in the weekly games staged at Senior high.

Bowman, paced by Morehead, who tallied eight points, came through with a third period rally to topple their rivals. The winners were trailing, 6 to 4, going into the third, but they held their opponents scoreless to jump into a slim, 7 to 6, lead. Bowman outscored Woodland, 6 to 2, in the final frame to ice the contest.

With Brooks collecting 10 points, the second-place Bushnell outfit defeated Carpenter, 16 to 2, in remaining three games behind the pace-setters. Bushnell led, 7 to 2, at the intermission.

In the other games, Hedges, West Fifth and Newman finished on the long end of the score. Dewberry dropped in eight points to lead Hedges to a 28 to 15 win over Prospect. The Hedges youngsters, behind, 15 to 10, at the opening of the fourth stanza, whitewashed Prospect and added 18 points to their total to finish on top.

West Fifth jumped into an early lead and never relinquished it as it topped Western, 12 to 8. Charles Brauchler, with six points set the individual tempo. And Newman, although held scoreless in the last quarter, had piled up enough points in the previous frames to edge Brinkerhoff, 14 to 8, in the other affair. Gaubatz slipped in 13 points to pace the winners, and his total gave him individual honors in the league for the day.

Newman (14)	fg	ft	Brinkerhoff (8)	fg	ft
Schwaner, f	0	0	Mercer, f	2	0
Gaubatz, f	6	1	Koraknay, f	0	0
Butler, f	0	0	Hall, c	2	0
Zellers, c	0	1	Hergatt, g	0	0
Murphy, g	0	0	James, g	0	0
Baurer, g	0	0	Adams, g	0	0

W. Fifth (12)	fg	ft	Western (8)	fg	ft
Zivkoff, f	2	0	Dent, f	0	0
Miller, f	1	0	Werner, f	0	0
Cline, f	0	0	Weavere, f	2	1
Brauchler, c	3	0	Johnson, c	0	1
Musille, g	0	0	Voyik, g	1	0
Burton, g	0	0	Adams, g	0	0
Luckie, g	0	0			
Given, g	0	0			

Hedges (28)	fg	ft	Prospect (15)	fg	ft
Dewberry, f	4	0	C. Sauder, f	1	1
Bishop, f	3	1	S. Sauder, f	0	0
Goldsmith, f	1	0	Meyers, f	2	0
Glenn, c	3	1	Wagner, f	0	0
Spicer, g	2	0	Marsden, c	4	0
Tallman, g	0	0	Miller, c	0	0
			Gassoway, g	0	0
			Rowe, g	0	0

Bowman (13)	fg	ft	Woodland (8)	fg	ft
Diehl, f	0	0	Bolley, f	1	0
Boliantz, f	0	2	Thessen, f	0	0
Walker, c	0	1	Addams, f	1	0
Thomas, c	1	0	Shaffer, c	0	0
Radovich, g	0	0	Myers, g	2	0
Hartig, g	0	0	Wells, g	0	0
Komj'v'ch, g	0	0			
Morehead, g	4	0			

Bushnell (16)	fg	ft	Carpenter (2)	fg	ft
Brooks, f	4	2	Miller, f	0	0
Amicone, f	0	0	Nicons, f	0	0
Hergatt, f	0	0	Nixon, f	0	0
Swarn, c	1	0	Richards, f	0	0
Miller, c	0	0	Schmidt, c	1	0
Johns, g	2	0	Morrison, g	0	0
Harper, g	0	0	Lowry, g	0	0
			Johnson, g	0	0

Bill Hits at Schools 'Beating the Bushes.'

COLUMBUS—(AP)—State-supported universities apparently would be barred from "beating the bushes" for athletic material under a bill before the Ohio legislature today. It would prohibit agents of state schools from soliciting enrollment of any prospective student.

The legislature also received last night bills to set up a dog racing commission and legalize betting on the races, to establish a state boxing and wrestling commission and to permit running races at night. Only harness races are allowed after sundown.

MOOSE TEAM LOSES

The Moose No. 1 team dropped two N. C. O. Traveling league games at Fremont and a pair of lodge traveling league games at Akron over the week-end.

BIG TEN STANDINGS

	W.	L.	Tp.	Op.
Indiana	6	1	297	234
Ohio State	5	2	276	248
Illinois	6	3	315	270
Purdue	4	2	215	193
Minnesota	5	3	266	231
Northwestern	4	3	215	224
Wisconsin	2	5	190	253
Michigan	2	5	213	246
Iowa	2	6	253	282
Chicago	1	7	224	294

COLLEGE BASKETBALL
Pittsburgh 43, Georgetown 41.
Pennsylvania 40, Columbia 35.
Notre Dame 35, Syracuse 34.
Indiana 46, Chicago 33.
Purdue 30, Minnesota 20.
Northwestern 37, Wisconsin 27.
Illinois 35, Michigan 28.
Michigan State 35, Marquette 29.

ROCHESTER—Jack Matheson, 154, Hamilton, Ont., knocked out Walter Barnes, Pittsburgh, (1).

Dozen Bouts Billed

McKinley Brothers, Carbetta, Burton and Dolce Head Program.

Tonight's Card

Frank Dolce, 100, Crestline, vs. Harold Carpenter, 100, Marion.
Al Tucker, 118, Fremont, vs. Tom Sahara, 130, Bucyrus.
Paul Mollenkopf, 118, Bucyrus, vs. Sam Walker, 118, Crestline.
Ray Howman, 133, Ashland, vs. Taylor Still, 135, Mt. Vernon.
Jack Swartz, 175, Friendly House, vs. Bob Montel, 173, Bucyrus.
Sidney Trent, 136, Fremont, vs. Ed Borcis, 128, Bucyrus.
Battle Royal (six boys).
Frankie Parker, 147, Ashland, vs. James Slaughter, 147, Bucyrus.
Amico Carmel, 133, Friendly House, vs. opponent to be named.
Joe Joyce, 152, Wooster, vs. Al Burton, 155, Fremont.
Ernie McKinley, 126, Ashland, vs. Art Kolbe, 126, Fremont.
Paul Carbetta, 112, Friendly House, vs. Eddie Tally, 113, Crestline.
Melvin McKinley, 118, Ashland, vs. James Belden, 120, Friendly House.
Referee—John Eichinger, Mansfield.

WITH a sellout assured for the Friendly House winter A. A. U. boxing show tonight, the co-matchers, Mike Wentz and John Villella, were busy today ironing out last-minute details of what promises to be one of the finest cards ever staged at the settlement.

A classy army of mittsters, among them numerous champions in their respective divisions, marked time as they prepared to provide the fireworks for Mansfield fight fans.

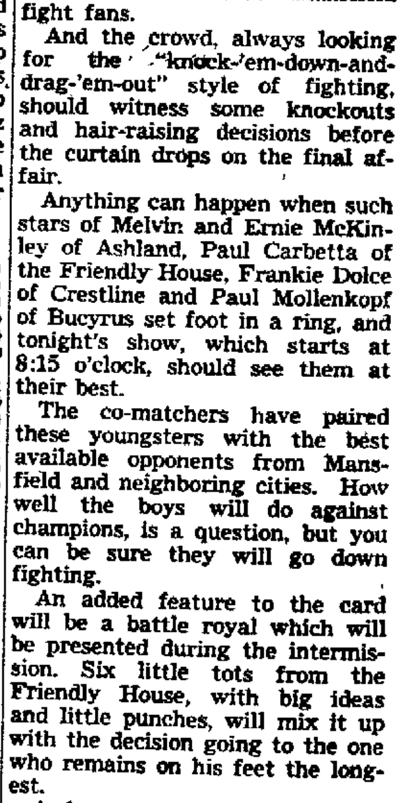

MEL . . . The Champion.

And the crowd, always looking for the "knock-'em-down-and-drag-'em-out" style of fighting, should witness some knockouts and hair-raising decisions before the curtain drops on the final affair.

Anything can happen when such stars of Melvin and Ernie McKinley of Ashland, Paul Carbetta of the Friendly House, Frankie Dolce of Crestline and Paul Mollenkopf of Bucyrus set foot in a ring, and tonight's show, which starts at 8:15 o'clock, should see them at their best.

The co-matchers have paired these youngsters with the best available opponents from Mansfield and neighboring cities. How well the boys will do against champions, is a question, but you can be sure they will go down fighting.

An added feature to the card will be a battle royal which will be presented during the intermission. Six little tots from the Friendly House, with big ideas and little punches, will mix it up with the decision going to the one who remains on his feet the longest.

A few seats are still available today, and Wentz urges anyone wishing tickets to call at the Friendly House. There will be approximately 120 bleacher seats which will go on sale early tonight, but they are expected to be gone before the opening bout. Tony Brucato will introduce the fighters.

Helps Bucks In Title Race

Purdue Tumbles Minnesota to Give Bucks Second Place.

COLUMBUS—(INS)—Purdue continued its relentless march over Big Ten cage leaders today after scoring a one-sided 30-to-20 victory over a surprised Minnesota outfit.

The Boilermakers' victory was a distinct aid to Ohio State, leaving the Buckeyes in undisputed possession of second place but one full game behind Indiana, the leader.

As a result of their jittery exhibition last night the Gophers tumbled to fourth position in the hot title race, leaving Northwestern in third position. Purdue itself was in sixth place behind Illinois but not expected to remain long in that obscure berth.

Bob Feller Has Good Advice for Tiger Rookie

By GAYLE TALBOT

DELRAY BEACH, Fla.—(AP)—Bob Feller stretched himself luxuriously in the hot sunshine and said he thought maybe he ought not to try to give any advice to Fred Hutchinson, the kid pitching sensation from Seattle who is coming up to the Detroit Tigers this season under the handicap of a whopping price tag.

I had suggested to Bob, who is spending the winter here with his parents and some members of the Cleveland club, that his and Hutchinson's cases were similar Bob also having jumped feet-first into the big time as a juvenile wonder.

"You must have had some painful experiences before you finally got so hot toward the close of last season, Bob. Aren't there maybe a few things you could advise Hutchinson not to do?"

"Well," relented the pride of Van Meter, Iowa. "I guess it would be all right if I advised him not to throw the ball around too much when he's not pitching. That was my big trouble at first, wasn't it father?" the proud parent, who taught Feller how to pitch originally, nodded.

"But he'll find there's a mighty big difference pitching to big leaguers, won't he father?"

"You betcha, he will," smiled the head of the Feller family.

"It's like this," Bob said. "The fellows I had been pitching to would bite at my curve outside the plate, especially when I had two strikes on 'em. But this big league batters are mean about that. She's got to be over the plate for them. If a pitcher hasn't got control he's just out of luck.

"I've had days when my curve missed the corner by about an inch—not a bit more—and they would know it mighty soon. After a couple of innings the batters wouldn't offer at a curve, even if the count was three-and-two.

"Another thing that Hutchinson might have to learn. The first season I would go crazy when there were runners on first and third. I didn't know what to do. But now it doesn't bother me at all."

"Probably the biggest thing Hutchinson will have to learn is not to try to hard and not to worry. A pitcher either has it on the day he's working, or he doesn't. You either do or you don't, and there's no way of explaining it. I guess I tried too hard on days I didn't have it."

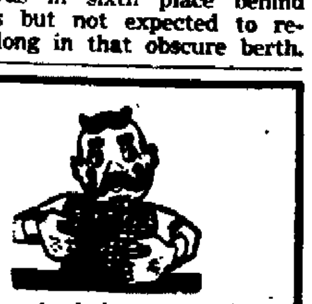

When you've had enough to drink
And it's time to stop, you think—
A Lash's nite-cap, off to bed
Then: no morning after head!

LASH'S BITTERS
no "morning after"

NEWSPAPERARCHIVE®
NEWSPAPERARCHIVE®

BILLS FLOOD LEGISLATURE

673 Proposed Laws Filed in House, 196 Received for Senate Action.

(Continued From Page 1)

created to hear appeals from the commissioner's decisions.

The liquor director's authority would be enlarged under the bill affecting that department while the liquor board's membership would be reduced from four to three and its duties confined chiefly to hearing appeals from the director's decisions to permit applications.

Appointment of the conservation commissioner by a newly-created conservation commission, replacing the present council, and giving him indefinite tenure was the principal objective of that revamping bill.

Aimed at correcting abuses and plugging loopholes in state purchases which, a 1938 senate investigating committee said, opened the gates to "legalized graft," the purchasing department measure would completely rewrite statutes that cover bidding and letting of state contracts.

A companion measure would establish a bureau of standards and provide a uniform system of purchases by the state and local subdivisions.

Rep. Benjamin F. Reading (R-Luces) introduced the rural "bone-dry" measure, regarded as the most restrictive liquor bill offered since repeal of prohibition.

It would prohibit sale of either beer (3.2) or intoxicants within one block of a school or church, forbid employment of women in places where liquor is served, provide local option election in municipalities on sale of beer in addition to liquor options, prohibit sale of liquor at gasoline filling stations and forbid sale of beer to persons under 21 years.

Authoritative sources reported that dry forces planned originally to provide for county-wide local option elections but deferred this proposal. The present law restricts such elections to townships and city wards or precincts.

The highly-controversial parochial school issue apparently was scheduled for another hearing through introduction of bills which would give such schools equal benefits with public schools under the foundation program.

The "sick commissioner" law, enacted two years ago to enable Democrats to retain control over patronage by changing provisions for filling vacancies in county commissionerships, was slated for repeal.

CLINIC STARTS

Kitchen Experts Open 2-Day Session in Mansfield.

The fifth annual kitchen clinic to be held at the Westinghouse Electric and Manufacturing company in Mansfield, opened today for a two-day session.

Twenty-one home planning experts, including directors, magazine writers and merchandising men, met at the Mansfield-Leland dining room this morning for an opening breakfast and the clinic was opened at 10 a. m. by F B. Williams, jr., vice president of the company.

Among the subjects discussed today was whether there is a tendency to over-streamline the modern kitchen to the disadvantage of functional design. Wall cabinets and auxiliary storage space were also discussed, while the subjects of farm kitchens, apartment house kitchens and kitchen lighting were scheduled for the afternoon.

I. W. Clark, manager of the Westinghouse home planning department, is in charge of the sessions, assisted by various department heads of the plant.

Luncheon was served in the Westinghouse cafeteria this noon and a dinner-dance will be given for the guests tonight at the Leland ballroom.

Courthouse Calendar

FOR FEB. 14

Denied New Trial.

Rhea Marriott vs. F. L. Tinkey and Tinkey Lumber company. Defense motion for new trial in damage suit overruled and jury verdict for $3,800 judgment upheld. Suit involved traffic accident in Mansfield in which the plaintiff was injured. Appeal bond set at $200.

Dismisses Appeal.

Appeal to court for more compensation for land for state highway purposes dismissed by Anton Reiser, jr., who agrees to accept $511 offered by state highway department for land for improvement of route 42 at Windsor.

Probate Court.

Petition for right to sell 78¼ acres in Worthington township filed by C. C. Helderbrand, administrator of estate of Solomon Goon, deceased. Plaintiff asks that court determine liens against estate.

Inventory and appraisement filed in estate of Ernest J. Kent, late of Mansfield. Value of estate set at $2,875.

Inventory and appraisement filed in estate of Solomon Goon, late of Worthington township, listing value of estate at $2,807.

Marriage License.

Applied for by Joseph F. Thems and Alyce Forsythe, both of Mansfield.

Real Estate Transfers.

Edward J. Tucker to Yvonne Tucker, lot 3,225, Mansfield.

Dorothy Zeller, et. al., to William E. Mohn, four lots in Rome and land in Bloominggrove township.

SUIT DROPPED

$10,660 Damage Action Settled Out of Court, Case Dismissed.

A $10,661 damage suit involving an automobile accident on Lexington avenue last April had been dismissed today in common pleas court after the case was settled out of court.

The action was brought against Robert Schumacher, Mansfield, by Robert E. Heekin, of Cincinnati, who suffered injuries when his car overturned near Mansfield April 1, 1938. Amount of the settlement was not revealed.

READY TO START ROAD PROGRAM

Engineer, Commissioners to Go Over Requests of County Townships.

With reports in from all of the county's 18 townships, county commisisoners and Engineer Howard C. Sword were ready today to begin work on the 1939 road program.

A series of conferences with township trustees was completed yesterday when officials from six of the townships in the northern half of the county submitted their requests to county officials.

Only two of the six township groups had specific plans for the year, Franklin township trustees asking for aid in grading one and a half miles of the Geissenger road and the Butler trustees requesting continuance of a WPA project on the Mansfield-Adario and Nelson roads.

The WPA project was started last year under the county's $1,000,000 program but was suspended because of cold weather.

Trustees from Cass, Plymouth, Bloominggrove and Weller townships said they planned only maintenance work during the year.

The county had promised help up to $2,000 per township in repairing and maintaining the rural roads.

ELECTED BY Y. W.

Mrs. Marshall Moore Named to Presidency by Directors.

Mrs. Marshall Moore was elected president of the Y. W. C. A. for the coming year at the annual organization meeting of the board of directors last night.

Mrs. Moore who has served on the board for a number of years was membership chairman during the past two years. She succeeds Mrs. W. B. Ford.

Mrs. Irl Fisher, former general secretary of the Y. W., was named vice president. Other officers were re-elected. They are Miss Katherine Hartman, corresponding secretary; Mrs. Dalton Deeds, recording secretary; and Mrs. Lowell Bourns, treasurer.

While the executive board of the Y. W. held its meeting, a similar session was conducted by Blue Tri girls. Marjorie Mahon, elected the first semester as president will serve the remainder of the year. New officers for the last semester are Dorothy Bell, vice president; Jeannette Werner, secretary; and Marjorie Boals, treasurer.

Bellville

MUSIC CLUB MEETS

The Bellville Music club met at the home of Mrs. Doris Horn Thursday evening.

The following program. which was in charge of Mrs. Hallie Reed, was on "Symphony Orchestras and Conductors of America."

Piano solo, Martha Palm; paper, "Instruments of the Symphony Orchestras," J. Herbert Fry; violin solo, Miss Iman; trumpet solo, Martha Jean Lacey; paper, "Symphonies and Symphony Composers," Earl Shubert; paper, "New York, Philadelphia and Boston Symphonies," Frances Spayde; vocal solo, Earl Shubert; paper. "Cleveland, Cincinnati and Detroit Symphonies," Florence Swank; paper, "Chicago, St. Louis and Minneapolis Symphonies," Bernice Peoples; symphony recordings.

HOSTESS TO GROUP

Mrs. Lillian Swank was hostess to 16 members of the Pythian Sisters Past Chiefs association at her home Thursday. A covered dish dinner was served at noon.

A social hour followed the business session at which time games and contests were played by the group. The contests were won by Mrs. Marjorie Myers, Mrs. Pearl Garber, Miss Mary Robinson and Mrs. Carrie Harter. Mrs. Evelyn Coe receiving the surprise box.

HOSTESS TO PARTY

Miss Betty Schrack was hostess to the Ever Ready class of the Presbyterian Sunday school at her home Friday evening. The entertainment and refreshments were in charge of the young men of the class. There were 14 members and two guests present.

BRIEFS

Members of the Young Married People's class of the M. E. Sunday school were entertained at the home of Mrs. Charles Showecker, Friday evening. A penny supper was served to 16 members.

* * *

Miss Martha Palm was hostess to the Primary class of the Presbyterian Sunday school at a Valentine party Friday evening. Refreshments were served with attractive Valentine favors to every member of the class.

* * *

Mr. and Mrs. Harley Oyster, Mrs. Emma Oyster and son Orville spent Sunday at the home of Mr. and Mrs. Seldon Pugh of Coshocton.

* * *

Mr. and Mrs. John Kochheiser and son, Sherman, and Miss Ima Ness were Sunday afternoon callers at the home of Mr. and Mrs. George Stoodt.

* * *

Miss Myrth Shafer was admitted to the Mansfield General hospital Sunday for an appendicitis operation.

* * *

Mrs. Martha Cline was admitted to the General hospital Monday morning for an appendicitis operation.

Rev. and Mrs. Frank Secrist and family of Dayton were week-end guests of Mr. and Mrs. A. A. Shafer and Mr. and Mrs. Alva Secrist.

Mr. and Mrs. J. Herbert Fry were week-end guests of his parents, Mr. and Mrs. Will H. Fry of Bellefontaine.

The Missionary society of the Presbyterian church will meet at the home of Mrs. F. G. Jackson Thursday, Feb. 16.

G. L. Cherp, Star editor and his family left Thursday morning for a two weeks' tour of Florida. This is Mr. Cherp's first vacation in more than 15 years in Bellville.

College Queen

A senior at Smith college, Dorothy Gardner, 21, of Steubenville, O., ruled as queen over the Dartmouth college winter carnival at Hanover, N. H. Miss Gardner is a blond.

RULES OUT TAX SUIT PETITIONS

Court Action Virtually Kills Cases Against Owners and Executors of 4 Estates.

(Continued From Page 1)

in the suits. The original cases have never been heard in court.

Involved in the action, which contended that incomplete personal tax returns were filed during the period from 1926 to 1930, were the properties of J. A. Rigby and Harry S. Black and the estates of the late Frank B. Black and Burton K. Preston.

Hallabrin, plaintiff in the cases which were filed last May, contended that a state law which later was ruled unconstitutional, exempted certain property owners from payment of personal tax on the full valuation during the four-year period.

The amended petitions were filed after Judge C. H. Huston denied the plaintiff's attorneys access to county tax books which would show the actual amount of personal tax paid.

By including the county officials and state tax commission in the actions, the plaintiff sought to require them to open the tax records for examination.

The defendants were represented by Attys. Weldon and Huston and R. E. Hutchison.

FUNERAL TODAY

BUCYRUS — Funeral services were held in Wheeling, W. Va., today for Mrs. Ida B. Kennedy, 73, mother of Harry C. Kennedy, 931 South Walnut street, who died in City hospital here Sunday following a 10 day illness. The body was sent to Wheeling Sunday night and burial was made there in Mt. Zion cemetery.

Mrs. Kennedy came to Bucyrus last May to make her home with her son. Other survivors include two brothers and two sisters and three grand children.

WEST OUT FOR U. S. COURT POST

Resignation of Brandeis Sets Off Drive by Senators for Western Appointee.

(Continued From Page 1)

jority of the court held unconstitutional.

Mr. Roosevelt now is embroiled in a half dozen senate controversies over appointments to federal posts, and his designation of Brandeis' successor may show whether he intends to listen to senatorial recommendations. The appointment will be the president's fourth to the court.

Western senators are certain to look askance at an appointee who does not come from their region, and were quick to suggest candidates.

Senators Adams and Johnson, Colorado Democrats, declared their support of Federal Judge Sam Bratton of New Mexico. Senator Connally (D-Tex) said he would recommend Federal Circuit Judge Joseph C. Hutcheson, jr., of Texas, but added that Bratton "would be fine."

Senator Gillette (D-Iowa) advocated appointment of Dean Wiley Rutledge of the University of Iowa law school, who was reported to have been under consideration when Felix Frankfurter recently was selected to succeed the late Justice Cardoza.

Another name prominently mentioned was that of Justice Harold Stephens of the District of Columbia court of appeals. Stephens is a resident of Utah.

Administration senators said the president has been swayed in considering the last appointment by arguments for sectional representation, but had decided to appoint Frankfurter, a Harvard law professor, on the advice of Senator Norris (Ind-Neb.)

666 SALVE relieves COLDS price 10c & 25c
Liquid - Tablets Salve - Nose Drops

ROUND TRIP For One Way Fare Plus 10¢ to CLEVELAND
ROUND TRIP EXCURSION $2.10
COLUMBUS
ROUND TRIP EXCURSION $1.60
Go Tues., Wed., or Thurs. Return Same Day
Any Week In February
UNION BUS DEPOT
54 N. Diamond St. Canal 4177
GREYHOUND Lines

LEGAL NOTICE

Notice is hereby given. that R. J. Nichols. 1003 Farmers Sav. and Trust Bldg.. Mansfield, Ohio, has been duly appointed and qualified as administrator in the estate of Sophia Maguire deceased. Late of Mansfield. Richland County, Ohio. Date December 28, 1938.

C. J. ANDERSON,
Probate Judge of Richland County. O.
(Feb. 7, 14, 21, NJ '39)

NOTICE OF SALE OF BONDS

Sealed proposals will be received at the office of the Township Clerk of Butler Township, Richland County, in his home, R. F. D. No. 2, Shiloh, Ohio, until 12 o'clock noon of March 2nd. 1939, and will be opened at the Adario High School on the above date at 8 o'clock P. M. (E. S. T.), for the purchase of bonds of said Township, in the aggregate amount of $14 000.00, dated the first day of April, 1939, and bearing interest at the rate of three per cent, per annum, payable semi-annually, issued for the purpose of Erecting a Township House and under authority of the laws of Ohio and of Section 2293-2 of the General Code of Ohio, and under and in accordance with a certain Resolution of the Board of Township Trustees of said Township, entitled Resolution Declaring Necessity of Bond Issue, and to Submit the Question of Such Issue to the Electors passed on the second day of September, 1938.

Said bonds are of the denomination and mature, respectively, as follows.

Bond No. 1 $500, mature April 1, 1940
Bond No. 2 $500, mature Oct. 1, 1940
Bond No. 3 $500, mature April 1, 1941
Bond No. 4 $500, mature Oct. 1, 1941
Bond No. 5 $500, mature April 1, 1942
Bond No. 6 $500, mature Oct. 1, 1942
Bond No. 7, $500, mature April 1, 1943
Bond No. 8, $500, mature Oct. 1, 1943
Bond No. 9, $500, mature April 1, 1944
Bond No. 10 $500, mature Oct 1, 1944
Bond No. 11, $500, mature April 1, 1945
Bond No. 12, $500, mature Oct. 1, 1945
Bond No. 13, $500, mature April 1, 1946
Bond No. 14, $500, mature Oct. 1, 1946
Bond No. 15 $500, mature April 1, 1947
Bond No. 16 $500, mature Oct. 1, 1947
Bond No. 17 $500, mature April 1, 1948
Bond No. 18 $500, mature Oct. 1, 1948
Bond No. 19, $500, mature April 1, 1949
Bond No. 20, $500, mature Oct. 1, 1949
Bond No. 21, $500, mature April 1, 1950
Bond No. 22, $500, mature, Oct. 1, 1950
Bond No. 23 $500, mature April 1, 1951
Bond No. 24 $500, mature Oct. 1, 1951
Bond No. 25 $500, mature April 1, 1952
Bond No. 26 $500, mature Oct. 1, 1952
Bond No. 27 $500, mature April 1, 1953
Bond No. 28 $500, mature Oct. 1, 1953

Any one desiring to do so may present a bid or bids for said bonds based upon their bearing a different rate of interest than specified in the advertisement, provided, however, that where a fractional interest rate is bid such fraction shall be one-quarter of 1 per cent or multiples thereof.

Said bonds will be sold to the highest bidder at the time and place above mentioned, at not less than par and accrued interest.

Bids may be made upon all or any number of bonds of this issue.

All bids must state the number of bonds bid for and the gross amount of bid and accrued interest to date of delivery.

All bids must be accompanied by a certified check drawn in favor of the Board of Township Trustees of Butler Township, Richland County, Ohio, in the sum of $700.

The Board of Township Trustees of said Township reserves the privilege to reject any and all bids.

Bids should be sealed and endorsed "Bids for Butler Township Bonds."

Board of Township Trustees of Butler Township, Richland County, Ohio.
P. G. KRICHBAUM,
Clerk. Board of Township Trustees of Butler Township, Richland County, O.
(Feb. 7, 14, 21, NJ '39)

DIES IN SHELBY

SHELBY — Chauncey W. Hissong, 63, who resided at the Richland county infirmary, died in the Shelby Memorial hospital today after a lingering illness.

A native of Bellville, Mr. Hissong is survived by three daughters, Mrs. Vera Boyer, Mrs. Ethel Means and Mrs. Edna Schnerer of Mansfield.

The body was removed to the Dick and Dye funeral home. Funeral arrangements are incomplete.

CRASH INJURIES FATAL

YOUNGSTOWN —(AP)— Samuel Morrall, 80, died today of injuries suffered Saturday night when he was struck by an automobile.

NEWS-JOURNAL CLASSIFIED ADVERTISING RATES

Transient.

1 day—(Minimum 25 words) 3c per word.
3 days—(Minimum 15 words) 6c per word.
6 days (Minimum 15 words) 11c per word.
26 days—(Minimum 15 words) 42c per word.

No. Words.	1 Time	3 Times	6 Times
15	$ .75	$ .90	$1.65
16	.75	.96	1.76
17	.75	1.02	1.87
18	.75	1.08	1.98
19	.75	1.14	2.09
20	.75	1.20	2.20
21	.75	1.26	2.31
22	.75	1.32	2.42
23	.75	1.38	2.53
24	.75	1.44	2.64
25	.75	1.50	2.75
26	.78	1.56	2.86
27	.81	1.62	2.97
28	.84	1.68	3.08
29	.87	1.74	3.19
30	.90	1.80	3.30
31	.93	1.86	3.41
32	.96	1.92	3.52
33	.99	1.98	3.63
34	1.02	2.04	3.74
35	1.05	2.10	3.85
36	1.08	2.16	3.96
37	1.11	2.22	4.07
38	1.14	2.28	4.18
39	1.17	2.34	4.29
40	1.20	2.40	4.40
41	1.23	2.46	4.51
42	1.26	2.52	4.62
43	1.29	2.58	4.73
44	1.32	2.64	4.84
45	1.35	2.70	4.95
46	1.38	2.76	5.06
47	1.41	2.82	5.17
48	1.44	2.88	5.28
49	1.47	2.94	5.39
50	1.50	3.00	5.50

Card of Thanks and "In Memoriam," 12 lines or less, $1.20, each additional line 10c.

Cash with copy on all situations wanted, wanted to rent, and out-of-town advertising.

Contract rates furnished on application.

The closing time for ads to appear in the same day's issue is 10:15 a. m., except Friday. (Friday's closing time being 9:15 a. m.) The News-Journal is responsible for one incorrect insertion only. Be sure to read your advertisement the first day. Telephone corrections before 10:15 the second day.

Phone Your Ads!
CALL CANAL 4251
Ask For An "Ad Writer"

VITAL STATISTICS

Death Notices

MYERS, Thomas B., 77—Of 334 South Diamond, died Monday afternoon after lingering illness. The body was removed to the Wappner Funeral Home where services will be held Wednesday afternoon at 2:00 in charge of Rev. G. E. Swoyer. Burial will be in Butler, Ohio. (Wappner Funeral Directors.)

LEGAL NOTICE

Notice is hereby given, that Verle F Hauserman, 185 Rowland Ave., Mansfield, has been duly appointed and qualified as Administrator in the estate of Katherine Haag deceased Late of Mansfield, Richland County, Ohio. Date Oct. 27, 1938.

C. J. ANDERSON,
Probate Judge of Richland County, O.
(Feb. 7, 14, 21, NJ '39)

LEGAL NOTICE

Notice is hereby given, that Chas. H. Schmunk and Ross Finney, Mansfiled, Ohio., has been duly appointed and qualified as executors in the estate of Anna M. Schmunk deceased. Late of Madison Twp., Richland County, Ohio. Date November 8, 1938.

C. J. ANDERSON,
Probate Judge of Richland County, O.
(Feb. 7, 14, 21, NJ '39)

(CLERK OF SALES LEGAL COPY NO. 39-3)

Entry.

In the matter of the elimination of the grade crossing over the tracks of the Pennsylvania Railroad Company on State Highway No. 501. located at a point in Richland County, Ohio, about ½ mile east of the westerly county line.

Whereas, plans and specifications covering the elimination of the grade crossing over the tracks of the Pennsylvania Railroad Company on State Highway No. 501. located at a point in Richland County, Ohio, about ½ mile east of the westerly county line, have been placed on file February 6 1939, in the office of James Atkinson, Resident District Deputy Director for Richland County, State Highway Department, Bucyrus, Ohio, for the examination of all persons interested, and

Whereas, said plans show all changes of grade and location of the highways involved in the improvement, all private property to be taken, the grade crossing to be eliminated, and all other matters and things relating to the proposed improvement, as required by law, also the general specifications under which the work is to be carried out.

Now therefore, I do hereby determine and declare it to be my intention to make such improvement in accordance with said plans and specifications above referred to.

It is ordered that a true and correct copy of this entry be published once each week for two consecutive weeks, as provided by law, and as notice of my findings and determination in the matter.

It is further ordered that a true and correct copy of this notice be served by registered mail upon the owner or owners of land abutting on any portions of the improvement to be physically changed, or otherwise affected, in the construction of the improvement.

It is further ordered that all owners of property abutting on or affected by the improvement take due notice of the contents hereof, and shall, on or before 12:00 o'clock noon on the 8th day of March, A. D. 1939, file in duplicate with James Atkinson, Resident District Deputy Director for Richland County, State Highway Department, Bucyrus, Ohio their itemized claims for compensation for land taken and for damages resulting from such taking, and for the making of said improvement in Richland County, and failure to file any such claims shall be deemed a waiver thereof as provided under Section 1229-11a, and as further modified by Section 1228-1, General Code of Ohio.

It is further ordered that The Johnson Oil Refining Company, Chicago, Illinois, being a non-resident of the State of Ohio, is hereby directed to take notice of the contents of this my notice of intention to proceed with the said improvement, on or before 12:00 o'clock noon, on the 8th day of March, 1939.

Witness my hand and seal this 6th day of February, 1939.

ROBT. S. BEIGHTLER,
Director of Highways.

(SEAL)

I hereby certify that the above is a true and correct copy of an entry on the Journal of the Director of Highways, made on February 6, 1939, Volume 24, Page 54.

JACK FLUHRER,
Secretary to the Director.
(Feb. 7, 14, NJ '39)

VITAL STATISTICS

Card of Thanks

WE WISH TO EXPRESS our thanks to all those who helped in any way at the death of our father. We would like especially to thank Rev. M. J. Vogel for his consoling words, and also the pallbearers, the H. L. Reed Co., the city water works employes and the Wappner Funeral Home for their efficient services.
Leibfritz Family.

Funeral Directors

THE JOHN S. JONES FUNERAL SERVICE
Nothing takes the place of Sincerity.
CANAL 4000
12 S. MULBERRY ST.

FINEFROCK'S Funeral Service
100 West Fourth Street
Canal 3100

Geiger Funeral Home
Canal 4800 173 P. A. W.

WAPPNER FUNERAL DIRECTORS
Canal 3919 Canal 1060

Cemetery Lots—Monuments

MEMORIALS
Mansfield Monument Co. Canal 1970.

Florists; Funeral Designs

ALL KINDS blooming plants, large selection cactii and exotic plants. Wonder Gardens, Mansfield-Galion Road. Dover 4896 We deliver

Remember Feb. 14th
Send Her Flowers from Kafer's.

Remember Her With Flowers
through Carek's—Canal 3696.

ANNOUNCEMENTS

Lost and Found

LOST—Girl's purse, tan leather, containing glasses, and fountain pen at Brinkerhoff school. Liberal reward. Dover 3811.

Special Notices

STAYFORM MOVED
155 W. 4TH
Opportunity for 3 ladies.
MRS. H. H. SHEPHARD,
ERIE 1727

SULFOX
A safe treatment for rheumatism. Erie 5325 or your druggist.

JUNK FOR JOBS—Waste for wages. Volunteers Industrial Department. Anything accepted. Call Canal 4578.

MUSIC INSTRUCTION with free instrument. Piano and accordion taught. Inquire 68 Harter Ave.

INSTRUCTION

Miscellaneous Instruction

MEN to take up Air Conditioning and Electric Refrigeration and better themselves. Must be mechanically inclined, willing to train in spare time to qualify. Write, Utilities Inst., Box 679-B, News-Journal.

LEARN a paying profession. Low tuition. Easy terms. Betty Jean Beauty School, Mansfield. Ohio.

HELP WANTED

Male

SALESMEN
An opportunity for men with sales experience, also for young men without sales experience; but who have desire to work and qualify for sales training, will have advancement and income assured with a national organiation. operating successfully in this territory for over twenty years. This opportunity also open to men of surrounding territory, Ashland, Shelby, Galion. All replies confidential. Write for interviews giving particulars Box 875-A, News-Journal.

OPPORTUNITY
We have positions available for additional salesmen in our direct sales work. We can furnish car and train those without experience. Our nationally advertised line of home furnishings provide quick sales at this season. If you are neat, have sales ability and wish permanent employment, see us at once. Apply 7.30 to 8.30 a. m. and 4:30 to 9 p. m No other time.
HIGHLAND MERCHANDISING CO.
51 E. Third St.

MAN to take up Landscape work. Must be satisfied with $35.00 in a week at start. No experience necessary. Handle orders for Roses, Evergreens, Shrubs, Fruit Trees Berries, for old and new customers. Moore & Co., Dept. C., Newark, New York.

NATIONAL organization has territory for two additional men, with light cars Unusual sales plan with good immediate earnings. Guaranteed income while training. See Mr Weldon at Court Hotel, evenings from 7-9

SERVICE STATION attendant, high school or college education preferred. Experienced all around sales ability. Phone Mr. Lewis, Canal 1580 between 8.00 and 9 00 a. m. Wednesday

WANTED—Man around 45 to 55 years of age to call on home owners. No selling. Apply M. E. Miller, Southern Hotel before noon Wednesday only.

NEARBY Rawleigh Route now open. Real opportunity for man who wants permanent profitable work Start promptly. Write Rawleigh's, Dept. OHB-302-K Freeport. Ill.

MARRIED MAN for farm work, give age, experience and references share and wages. Good opportunity for right man. Postoffice Box 368

COLLECTOR—Experience not necessary. Must have car. Good starting salary and opportunity for advancement. Box 686-B, News-Journal.

Female

WOMAN OVER 30—For profitable, dignified employment, all or part time. Intelligence, refinement and willingness only requisites. Free training. Box 688-B News-Journal

WANTED—Girl for housework. family of three, two adults and one child. Stay nights. State references and age. Box 687-B, News-Journal

START own business at home. Attractive profits selling guaranteed quality hosiery Free sales outfit. Silver Lady Company, Dept 148D, 366 Fifth Avenue New York.

WOMAN for adult country home, capable to take charge. Live in or out No objection to one child State experience and wages. Box 685-B News-Journal

EXPERIENCED saleslady who is familiar with altering ladies and gents clothing. Apply Moskins 79 N. Main

GIRL wanted for housework, no washing or cooking. State age and reference Box 684-B. News-Journal.

GIRL for general housework, white or colored, go home nights. 119 Lily St. Dover 4001.

SITUATIONS WANTED

Female

HOUSEKEEPING in motherless home. Call at house southwest corner Springmill and Trimble Rd. Erie 5800.

RENTALS

Room and Board

LARGE modern room with board and garage. $7.00 week. Home privileges. Inquire 26 Ruth Ave.

Furnished Rooms

DELIGHTFUL private room, close in, warm, every convenience, also room, share with lady. Dover 6087.

BEDROOM, livingroom, bath, suitable 2 adults, nicely furnished. Midway 3984 136 West First St.

LARGE warm sleeping room, nicely furnished, garage available. 425 West Fifth St., Canal 3051.

ROOMS by the week, steam heat, shower bath; men only. Phoenix Hotel.

Light Housekeeping Rooms

JUNCTION ST., 15—2 nicely furnished light housekeeping rooms. Close to Westinghouse. Rent reasonable.

MULBERRY, N. 209—Two rooms furnished for light housekeeping, private entrance, washer.

MULBERRY ST. S., 253—3 furnished rooms modern use electric washer and garage. Adam 3013.

SPRINGMILL ST., 408—2 nicely furnished light housekeeping rooms, use washer and telephone. Private entrance

PLEASANT SUITE light housekeeping rooms, very close in, rent reasonable. 49 West Second.

2 OR 3 NICELY furnished light housekeeping rooms. 11 Flint. Walnut 6021.

ONE or two furnished light housekeeping rooms. Inquire 280 North Main St.

Apartments—Furnished

FOURTH, W 172—Small apartment, newly decorated, and furnished, furnace heat, rent reasonable. Adults.

2 VERY nicely furnished rooms, bath, utilities furnished, washer, $6.50 week, with refrigerator $7.00. Erie 4015.

3-ROOMS and private bath, very nicely furnished. Everything modern. Inquire 185 W. Third St.

Apartments—Unfurnished

WEST END—Beautiful newly decorated apartment, special features, steam heat supplied. Canal 2073.

FRANKLIN, S. 217—3 rooms and bath, strictly private, steam heat furnished, garage. Adam 4374.

HELEN AVE., 18—Modern 3 rooms, refrigerator, range, garage and heat furnished. Canal 1529.

LEXINGTON 214 — 3 rooms, bath, 2nd floor, private entrance, garage available. Inquire 143 Maple St.

ROWLAND AVE., 133—5 rooms, first floor, modern apartment, garage, new furnace, $28. Poplar 2883.

THIRD ST., W., 351 — Lower apartment of 6 rooms, all modern and fine condition. Robinson & Terman. Canal 1631.

W. THIRD ST.—Lower 6 rooms, all modern, garage, reasonable. Call at 387 West Third or Canal 3176

VENNUM, 98—Newly remodeled, 3-rooms and bath, electric kitchen rent reasonable. Inquire 94 Vennum or Canal 4404.

2-ROOM efficiency, built-in tub, inna-door bed, hardwood floors, heat and garage furnished, $22.50. Inquire 490 Cline Ave.

3 UNFURNISHED rooms, private entrance, heat furnished, adults only. Walnut 2038. 82 Johns Ave.

5-ROOM apartment, centrally located, adults, $18 per month. Inquire Mrs. Mohler. 22½ South Park.

NEWLY re-modeled 3-rooms and bath, garage if desired. Call Canal 4404.

Houses—Unfurnished

STEWART AVE., 120—Modern, 6-rooms, double garage, immediate possession. References, $40. Call Spring 4999.

BLYMYER AVE., 137—Half double, 6 rooms, all modern with garage. Call Canal 5313.

HELEN AVE.—Double house, 6 rooms, bath, each side, also brick house, Woodland. Poplar 4999.

THIRD, W. 151—6 room house, all modern, $25 month. Inquire office 151 West Third.

SIX ROOM modern house with garage and good sized lot. Located at No. 100 Heineman Blvd. Available before March 1st. Call Canal 3936.

7-ROOMS, modern, 2-car garage, mile from city limits, Park Ave. West Road, $45. Canal 1285, after 5:00 p. m Walnut 1095.

SOUTH END—Six rooms, finished attic, breakfast nook, double garage, adults only. $35. Phone Canal 1440.

SOUTH END—All modern, brick veneer, 6 rooms, ideal location. Rent reasonable. Erie 3754. Adam 2549

5 ROOM HOUSE, 301 Second Avenue, modern, garage, $25 month. Midway 3958. 319 Second Avenue

½ DOUBLE—6 rooms, modern, close to Hedges school, rent $25 per month. Midway 1923.

Houses—Furnished

NICELY furnished 6-room, all modern home, located between Parkwood and Brinkerhoff, $55.00 monthly. Adults. Canal 2111. Canal 2348.

WEST—In Blvd. section, beautifully furnished home, very modern, large lot, beautifully shrubbed Kyle. Canal 1750

Business Property for Rent

STORE ROOM, 145 N. Main, ideal location for barber shop, ice cream parlor, dairy shop etc. Inquire 139 N Main, Dry Goods Store

Wanted to Rent

SALESMAN wants large room, near Marion, Park Ave. West, garage, phone. References given. State price. Box 874-A, News-Journal.

WANTED to rent productive farm on shares by experienced farmer with good stock and equipment. Box 876-A. News-Journal

FARM—50-50 or crop rent, by March 1st Good references Call Midway 2992 S. W., 17 Wise Ave. for information.

WANTED—40 to 100 acre farm. Cash rent by year or month Box 690-B, News-Journal. Erie 6036.

Try a Mansfield News-Journal Classified Ad for Quick Results.

BUSINESS SERVICE

Beauty Aids

2nd Anniversary
For DeMilo Beauty Salon
Our better permanents reduced as much as 50% during Feb. For appointment call Canal 1556

Miss America Machineless $4
REYNOLDS
BEAUTY STUDIO
63½ North Main St Canal 2364

Gfrer's Beauty Salon
Now at 167 E. 4th. Canal 1547

PERMANENTS
Rinehart's 264 W 5th Canal 2491.

Moving—Trucking—Storage

MOVING and all kinds of hauling. Elec. Refrigerators Reliable service. Mack. Canal 3568 298 W. 5th

HAMMAN TRUCKING CO. gives consideration to furniture by well packing it. M. S Baith Canal 5289

A. NEWMAN—Light hauling, ashes and cans, old furniture and junk taken as pay Erie 1409.

Painting—Paperhanging

PAPERHANGING by roll or room, painting hour or contract reasonable prices, work guaranteed. Dover 1966

C. C. LINTON
410 W. 5th St. Adam 3051

Repairing—All Kinds

ELECTRIC refrigerator repairing and servicing. 32-Volt radio for sale cheap. Canal 1887. Bernard Richert.

Tinning—Roofing

ROOFING, Spouting and Sheet Metal work. Reasonable. Wagner Bros., [illegible]

BUSINESS SERVICE

Sweeper and Washer Service

SWEEPERS repaired [illegible] parts for all makes. [illegible] Electric Repair Shop, [illegible] Rd. Erie [illegible]

Upholstering—Refinishing

UPHOLSTERING, [illegible] ing, Cushions [illegible] lard Smith, Erie [illegible]

MISCELLANEOUS

Auction Sales

W. C. STREIB, Auctioneer, Farm sales a specialty. Phone [illegible] ton Exchange, Route No. 6, Mansfield.

C. O. Robinson, H. A. Robinson, General AUCTIONEERS, [illegible] or Adam 4727. We sell farms.

Building Materials

FOR SALE—One of the finest dwellings on West First St., [illegible] start wrecking Monday morning. Fixtures, furnace, bathroom equipment, all kinds of lumber and slate roof, sandstone walls. Will be sold on the ground. Jim Swisher, phone 2823, Bellville.

FOR SALE—Good bricks and red sand stone cheap at John Simpson school, corner 4th and Bowman. Mansfield Wrecking & Materials Co., 385 N. Main, Canal [illegible]

LUMBER—Chestnut and native hardwood. Geo. Miller, 11 miles southeast on Possum Run Road.

Dogs, Birds, Pets, Etc.

FOR SALE—St. Bernard dog. Cheap. Female. Carl McFerren, Bellville, Ohio.

Electrical Fixtures and Appliances

Lighting Fixtures
THE NATIONAL ELECTRIC CO.
74 N Walnut. Canal 2272

Farm Equipment

Sears Brown or Black Leader Harness
Built for the toughest jobs. All selected Steerhide leather, adjustable for horses up to 1700 lbs.
Buy now and take time to pay for it. Small carrying charge added.
Sears Roebuck & Co.
FARM EQUIPMENT DEPT.
37 West Third.

Look—Learn the facts
Before You Purchase
A NEW TRACTOR
Inspect the Co-op Tractor, ask for a demonstration, check its power rating on belt and drawbar, then compared value against your tractor purchases in the past.
Farm Bureau Co-op. Ass'n.

Practically new Avery Walking Plow $15.00
Slightly used single Disc Harrow $40.00
Good Oliver Corn Cultivator ... $15.00
Good Team of horses and harness $200.00
Re-built 10-20 Tractor $250.00
G. L. ROGERS
345 Park Ave. East. Canal 4187

15% OFF
For this week a 15% Discount on all Horse Collars. Myers Farm Supply, 132 N. Main.

Special price on team harness. An outstanding quality line, $43.95 up.
FRED C. MILLER—GALION, O.
"Everything for the Farm."

4 HORSEPOWER garden tractor with full equipment; also a 20-15 Huber Tractor. Phone Poplar 4839.

Good Things to Eat

LEEDY'S ORCHARD PARK Market having been closed on account of sickness, is open with a full line of fresh pork. We wish to thank our customers for their co-operation and consideration shown during our sickness.

Make Your Drinks
work for your health. Visit our Health and Beauty Fountain. Kellogg's in Third St. Market.

VEGETABLES—Large cans, 4 for 25c. Compare with any merchandise on market, sold for 25% more. Mansfield sold and guaranteed. B. & O. Market, 303 N. Mulberry.

Volunteer Food Store
Open Evenings and Sundays.
26 East First Canal 3541

FRESH PORK—Starting Thursday p. m. Smoked Sausage, Cured Ham, Bacon, 30 lbs. lard 10c lb., Eggs. Cole's, Mifflin.

POTATOES—No. 1 and 2. 2½ miles east New Haven, Route 224. A. E. Steele.

Household Goods

TRADE-IN radios, reconditioned at give-away prices. Act at once for choice selection. Bell Music Co., 26 So. Park St.

TYPEWRITER desk, mimeograph, dining room suite, chest of drawers, bookcase, other articles. 129 Lind Ave.

WE REPAIR all makes of washers. Free estimates. Canal 2572. Maytag Sales and Service. 57 S. Main.

RECONDITIONED THOR WASHER. Like new. A buy at $16.50. Zitzer's, 18 E. Fourth. Canal 2494

FOR SALE—Colby upright piano, sewing machine in good condition, very reasonable. Midway 2084.

PHILCO RADIOS
Sold and Serviced by
W. E. JONES—168 Park Ave. West.

Metal Utility Cabinets $4.95
DRAKE FURNITURE CO.
21 East Fourth Canal 1680

FEBRUARY FURNITURE SALE
Here's your chance to get a 4-Tube Zenith Console Model Radio for only $9 95
QUALITY FURNITURE

CLOTHES basket, wooden handles, guaranteed 5 years, 65c. Batson Furniture Co. 44 W. Fourth.

HOME COMFORT RANGE — Burns wood or coal, excellent condition; reasonable. Call Canal 5018.

SLIP COVERS—Chair, $12.50, davenport, $22.50 Washable materials. Home Interiors. Canal 1867.

CEASE FIRING! Heat with gas. Phone us and request a free heating survey The Gas Co.

USED 2-piece living room suite, Fine velour covering, $19.50. Tucker Furniture, 174 N. Main.

Coal Heating Stoves $5 00 Up
HOME FURNITURE EXCHANGE
134 N. Main St.

LARGE size "Sellers" kitchen cabinet porcelain work top good condition $10 Midway 4073.

RECONDITIONED Hoover cleaner. Like new Will sacrifice for $12. Call Walnut 1068.

TAPPAN Gas Range, good baker; 30-gallon water tank with side heater. Erie 1054.

RENT a Maytag washing machine for only $1.00 per week. Bell Music Co., Canal 2284

5 CU. FT. Frigidaire, used, guaranteed $119 50 Easy terms. Ohio Public Service.

FEBRUARY FURNITURE SALE
This is a real buy for someone. A nice 4-Tube Philco Radio—Floor Sample for only $7.50.
QUALITY FURNITURE

9x12 RUG and pad, small rugs and hall carpet In fine condition. Midway 2810

RED STAR white enamel gasoline or coal oil range. Good as new. $25. Walnut 4078.

USED RADIOS — Selling out entire stock. Cheap. Good selection. 56 East First.

FOR SALE—Laundryette washer, in good condition. Cheap. Call Dover 5367.

2-PIECE living room suite, [illegible] etc. Reasonable. Erie [illegible]

USED Holland furnace, [illegible] condition. Phone Dover [illegible]

GAINADAY Electric washing machine, $12.50. Call Erie [illegible]

ADDITIONAL CLASSIFIED ADS ON NEXT PAGE

FOR YOUR COLD TAKE FATHER JOHN'S MEDICINE
USED OVER 80 YEARS
A BODY BUILDER—RICH IN VITAMINS
Treats Inside: Where Colds Should Be Treated

NEWSPAPERARCHIVE® NEWSPAPERARCHIVE®

ACTION AT YOUR FARM AUCTION

If You Use News-Journal Want Ads For Traction

CONTINUED FROM PRECEDING PAGE

MISCELLANEOUS

Household Goods

New 5-tube G. E. Radios with built in Beam-A-Scope, at new low prices. Need no aerial, plug in like a floor lamp, no unsightly wires. Ideal for noisy locations—eliminates most noises. Call us for a free demonstration.
Richland Electric
14 N. Diamond Canal 3542

FEBRUARY FURNITURE SALE
Here's a dandy 6-piece Walnut Dining Room Suite—Table, Buffet, and 4 Chairs for only $34.75.
QUALITY FURNITURE

Used Lounge Chair
Button, tufted pillow effect back, wood trim, knuckle arm, deep coil spring seat and back. Regular $34.95, special $21.95.
Montgomery Ward & Co.

Westinghouse Range
electric, 1 year old, like new. First $45 cash takes it. No tax. Canal 4474 or see it at 49 Pleasant.

BED SPRINGS, $6.85
Double Deck
FACTORY FURNITURE CO.
30 S. Main Adam 3219

Live Stock

FAIR—3-year-old sorrel mares, light mane and tails, well broke. Pair 5-year-old dark grey mares. One registered Belgian mare, 6 years old. Sorrel mare colt 7 months old, light mane and tail. Trent Garverick, 5 miles west Fredericktown.

BUCYRUS Livestock Commission — Horses, dairy cow auction Wed Cattle, calves, hogs, sheep auction Sat. Daily market quotations

FAIR low priced Mules, good workers, good condition. Also cheap 1250 lb. Mare G. Van Buren, 2½ miles northwest Johnsville.

FOR SALE—20 head work horses, 4 to 6 years old. 6 months time with good security. Tom Stump, Firo, Ohio.

ROAN MARE, 5 years old; bay mare 3 years old; bay team 2 years old. Earl Bryan, 5 miles west Bellville.

3 GOOD horses, well broke, 4 miles east, Route 30, ½ mile north on Hoover Farm. Ray Shrewsberry.

SPOTTED Poland bred gilts, butchering hogs, potatoes. Ralph Arnold, 3 miles south Lucas.

3 YOUNG sows, $25 each; 3 geese $10. Walker Lake Road, Stuhldreher Farm.

FOR SALE—Roan bull calf. 10 months old. Ross Finney, Walnut 5014.

Old Gold and Jewelry

BEST PRICES paid for old jewelry, gold teeth, rare coins, diamonds. N. Haring, Jeweler, Park Theater Bldg. Spring 1785.

HIGHEST prices paid for old jewelry, gold teeth, diamonds, watches, etc. Mandel's, 123 N. Main.

WE PAY YOUR BILLS
. . . . and give you 25 months to repay

Also EXTRA CASH if you need it. No longer must you worry and struggle to pay back the bills you ran up last month. Borrow here on your furniture, automobile, or livestock. Apply by telephone, letter or personal call.

COST NOW REDUCED ON LOANS ABOVE $100.

THE INTERSTATE LOAN CO.
304-305 Walpark Bldg. Phone: Canal 4474
Park Ave. West Mansfield, Ohio

. . . $25 to $1,000

Don't Get a loan until you investigate Colonial's money-saving rates For example you save $13.83 when you borrow $200, with 20 months to repay, and you save $27 25 when you borrow $300, with 20 months to repay.

Remember On loans over $100 up to $300 our charge is ⅓ less than legal rate and in addition 10% of the cost is refunded in cash monthly, if payment is made promptly.

Easy Call at our office, answer a few simple questions, then if a loan is agreed upon, you sign the papers and the money is yours (In most cases the money can be procured in one hour.)

FRANKLIN FINANCE
Succeeded By
The COLONIAL FINANCE Company
54 W. Third St. Canal 3429

JUST KIDS By Ad Carter

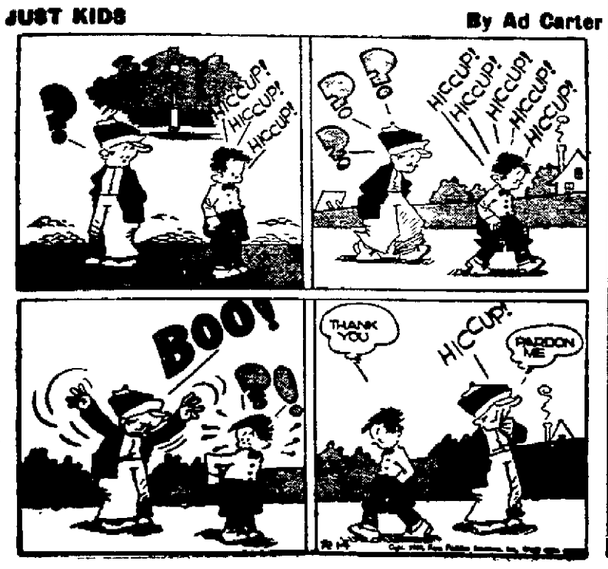

MISCELLANEOUS

Miscellaneous for Sale

CHIROPRACTORS: For sale the entire equipment of the late Mrs. R. E. Faber, Dr. of Chiropractic at Ashland, Ohio. Write Carl C. Faber, administrator, 807 Ohio St., Ashland, Ohio.

VERY LATE MODEL table radio, 2-wave lengths, cost $39.50; $20 cash. New Repeater .22 rifle, cost $16.65, sell $10 cash. Old muzzle loading rifle, extra heavy, $5.00. 117 E. Dickson Ave.

FOR SALE—Japanese hulless popcorn $1.50 per bu. or trade on pigs. I want to buy maple syrup pans. Address Geo. Mitchell, Rt. 4, Mansfield.

TIMBER
Ash and Maple.—Canal 2042.

FLAT wall paint, $1 gal., 1 Coat gloss enamel, $1.39. Economy Paint & Wallpaper, 29 S. Main. Canal 1444.

Wells and Pumping Systems. Easy Financing.
SALTZGABER DRILLING CO.

Pictures—4 on a Strip—10c.
CHAUFFEURS PICTURES
Ritz Nut Shop 127 N. Main

Musical Instruments

EUGENE SMART
The Music Shop and Studio
5 PARK AVE. W. SECOND FLOOR
Open Every Evening.
You can buy a new or used instrument on the rental plan. We invite you to stop in or call.
A Real Music Store

JAMES F. HOPPE
Pianos and Musical Instruments.
128 West Fourth Open Evenings

Poultry and Supplies

Chicks, Chicks, Chicks
Each Monday and Wednesday.
Chicks, Chicks, Chicks
25 Bentley St. Canal 3515

CHICKS—All breeds, bloodtested. Satisfaction guaranteed. 5% discount on orders placed before March 1st.
SILER HATCHERY
Ashland, Ohio

R. O. P. BREEDER; Master Farmer, offers Ohio Certified White Leghorn chicks, day-old pullets and cockerels. 24-page catalogue free Bishop's Poultry Farm, Box A, New Washington, O.

BABY CHICKS each week. White Wyandottes 9c. each, Rocks 8½c each. Custom Hatching. Sherman Bowden. Canal 5310

CHICKS—Can't fly but time does. Order your chicks and ducklings now Mac's Hatchery, Bellville, Phone 7181.

40 RHODE ISLAND RED Pullets in production. First farm east from Orchard Park. Amos Zimmerman

CHICKS—Place your order for day old and started. George Woerth, 278 S. Diamond. Canal 2918.

MISCELLANEOUS

Radio and Supplies

Zent's Radio Service
54 E. Third Canal 3442

Grassick Radio Repair
38 Wayne St. Erie 1138

Sewing Machines

CLEARANCE SALE
USED SEWING MACHINES
1 Singer Electric Portable, 1 Singer Electric Console, also complete line of Singer Treadles. All reconditioned and guaranteed. Prices reasonable with terms.
SINGER SEWING MACHINE CO.
48 Park Ave. W. Canal 2452

Typewriters and Supplies

Complete line of Office Supplies and Office Furniture.
Mansfield Typewriter Co.
34-38 W. Third. Canal 4395—3695

SPECIAL rental rates for students.
ORR TYPEWRITER CO.
Ohio Theater Bldg. Canal 2310

Wanted to Buy

WANTED — Standing timber, any amount. George A. Miller, 11 miles southeast, Possum Run Rd.

WILL PAY CASH for good used typewriter. Give full description and price. Box 682-B, News-Journal.

Wearing Apparel

MEN'S reconditioned used suits and O'Coats, $3.95 up. Ohio Brokerage, 111 N. Main.

LADY'S gray tailored spring suit, size 14. Like new, $7.00. Erie 2721.

FINANCIAL

Business Opportunities

A LARGE company operating in every state is looking for a man or woman to manage a business we are establishing in your city immediately. Income to start $30 to $35 per week. Requires $495 cash for equipment, secured. In replying state if you have the necessary cash available. Our factory representative will interview you personally. Write Box 689-B, News-Journal.

BUSINESS place, main highway, doing good business, groceries, meats, lunch, 3.2% and 6% beer. Night club, dancing 3 nights weekly. Plenty of parking space A real money maker. Box 683-B News-Journal.

ONE CHAIR barber shop, modern, low overhead. Must be seen. Townsend's Shop, Perrysville, O.

Money to Loan

THE CITY LOAN
is an Ohio concern for Ohio people. Loans are made as large as $1000, on your own signature and security. Every transaction Honorable, Fair, Legal, Confidential. City Loan terms, features and service are worthy of your investigation.

THE CITY LOAN
J. C. HARTLINE, Mgr.
74 N. Main St. Canal 3596
Hours: 8-30 A. M. to 5 P. M.
Open Saturday Nights.

MONEY — All purpose. Quick, confidential service. Low cost. Crawford Finance Inc., 404 Walpark.

REAL ESTATE

City Homes for Sale

FOR RENT OR SALE — A modern house with six rooms and bath, 3 garages, electric, furnace and running soft water. It can also be used as a place of business because of its large store room (35' by 22'). Dover 4881.

10-Room home, well built, fine for duplex, Marion Ave., large lot. Canal 1875. Res Canal 4688, Mohican Bldg.
HOMER D. HUNT

HELEN AVE., 266—Modern 7 room home, brick and frame, double garage, reduced to $5500, terms Joe Seibert. Canal 1162

CENTRAL REALTY
16½ S. Park Canal 3536

MODERN HOMES
108 Bird Bldg. James Burkhart

Abstracts—Title Insurance.
THE GUARANTEE TITLE CO.
Walpark Bldg Canal 3140

SOUTH END—6-room semi bungalow, modern, $3600, $600 down Call John Sebastian, Canal 3575.

F. H. A. LOANS
HUFF REALTY CO

MISCELLANEOUS

Coal Truckers

HIGH GRADE OHIO COAL
Stove and furnace special, $4.75, reforked lump, $5.50, Buckeye Low Ash, $6.00. G H Mosier, Poplar 3871.

COAL SALE
West Virginia Egg $5 50; Treated Stoker $5 50 in 3 ton loads. Prompt Delivery Erie 2872

HIGH GRADE COAL
Price very low. Walnut 1087.

SOLD
REFRIGERATOR
The ad below ran one day and brought the desired results.

6 CU. FT. Westinghouse refrigerator, excellent condition. Price reasonable. Spring 4932. 471 Davey. Ave.

To Place An Ad—Call Canal 4251
Ask For An Ad Taker

REAL ESTATE

City Homes for Sale

Attention Please!!
We have just listed 322 West Fourth Street and we do not believe you can equal it for value. The outside appearance commands your attention at once and the inside is very lovely, contains beautiful, well lighted livingroom with fireplace. Adjoining reception room with open stairway, large diningroom, well arranged kitchen with adjoining pantry. 4 very nice bedrooms each with closet. Complete bath, floored attic, cemented basement, water softener, large lot extending to street in rear, gaarge. Now hold on to your chairs for the price. $4750.00 with terms. It won't last long.
Chas. N. Blackman
REALTORS
29 Arthur Ave. Canal 1388

Brand New Bungalow
Cline Ave.
5-rooms and bath with space on 2nd floor to finish two more rooms and another bath. Plumbing and heating system roughed in on 2nd floor. Large level lot already landscaped Price $6000, easy terms. For information call Harold Spreng, C Connor Realty Co., Canal 3170, or Midway 4913.

2 Brand New Homes
located on Cline Avenue, west of New Junior High School. Built by one of Mansfield's oldest and best builders. One 5-room bungalow with bath $6,000. One 5-room Cape Cod with bath $5 000. Call Adam 3170 during office hours, Canal 3797 evenings for appointment.

A Colonial Cottage
Complete from furnace to modern kitchen and bath—on your lot for $1875.
R. M. BUSHNELL
Clay Lutz H J. Sir Louis
Erie 3317 53½ N. Main

DOUBLE BARGAIN
Modern double 5 rooms, bath, furnace, garage, each side, newly decorated, fine location, south west, paved street paid out. Buy this. Let the renters pay it out. $5500, terms Smith and Cloes, Adam 6016, Canal 4468.

Lovely modern brick bungalow, 6 rooms and bath, garage, in West End, price reduced to $6200 for quick sale

Modern suburban home, 7 rooms and bath, several acres in fruit, chicken houses. Priced to sell
MID-OHIO CORP'N.
Canal 1234 Canal 3510

110 MARION AVE.
7 rooms, one 4-room apartment downstairs and one 3-room apartment on the second floor with 2 baths, double garage. Price $3800, will take a lot or small down payment C. Connor, Canal 3170.

Reba Avenue—New 6 rooms, tile bath, floored attic, in fact every room is a beauty. Shown by appointment. $5250 Terms
L. E. ERNSBERGER
Canal 1113 Canal 2891

Good double house on Springmill St Modern with furnace. Will bring in $50 per month. $4500 with $500 down
N. DE WEES
479 West Fourth Canal 3675

FIRST AVE.
5 room bungalow electric, gas, one acre land, plenty fruit, garage chicken house. Price $2700, $500 down. Call H. T. Seneff, Canal 3170.

FIFTH, W. 248—7 room frame, modern except furnace, only $2100, terms. Canal 1162.

REAL ESTATE

City Homes for Sale

NEW HOMES
A new brick bungalow, latest in bungalow construction. Fine location.

Fine new frame bungalow, without dining room. All large rooms, with latest equipment. Priced low.

New Cape Cod home, with 1 acre of ground. Close to city. Fine highway.

New brick veneer with 6 rooms, automatic air conditioned heat, close to Marion Ave. A real bargain.

ROBINSON & TERMAN
Canal 1631.

WOODLAND
One of the nicest new 7 room homes in South Woodland with center entrance hallway, large livingroom with lovely stone fireplace, very attractive diningroom and kitchen: 4 bedrooms and tile bath, lavatory on first floor, all woodwork and floors waxed. Automatic air conditioned gas heating unit: double attached garage. This home can be bought for $9200. See
W. C. Mansfield & Son
B. G CAMPBELL, Salesman.
Cor. W. 2nd & Sturges. Canal 3483.

$800 DOWN
This beautiful new 6 room brick colonial is located on a large west side wooded lot. It has a large side porch, open colonial stairway, wood fireplace, very modern kitchen, twin sinks; completely insulated walls, tile bath with shower, and many other fine features, $7200
HUFF REALTY
Canal 2277 Erie 2881

BEST VALUE
We have had in a brand new six room, modern farm home in a long time. Oak floors, colored tile bath, well equipped kitchen. Good lot with garage. Located in South End. Phone us for more particulars about this one.
Shaull, Mayberry & Balliett
Canal 1329 Evngs. Canal 3947

REAL ESTATE

Farm and Land for Sale

FARMERS! HERE'S YOUR CHANCE TO SELECT A FARM AND GET POSSESSION THIS SPRING.
75 ACRES
6 miles west, complete set of buildings, level land, ideal setting. Price $3300, terms.

145 ACRES NEAR LEXINGTON
10-room house and large bank barn, good fences, main highway. Price $9000, will trade on Mansfield property.

240 ACRES
6 miles southeast of Mansfield, good set of buildings, stock and grain farm, spring water. Price $10,500, terms.

NEAR SHENANDOAH 100 ACRES
Level land, complete set of buildings, good fences. Owner sacrificing. Price $6300, terms.

NORTH OF MANSFIELD
60 acres, old fashioned set of buildings, need remodeling, wonderful level land, extra good producer, 10 acres of timber, good water. Owner will exchange on small house in Mansfield. Will sell at $4500, on terms, and it's an opportunity.

NEAR TAYLORTOWN
100 acres level land, extra good improved farm fronting on main highway, complete set of buildings, all woven wire fences, running water. It's an exceptional offer. Price $11,000, terms.

NEAR BELLVILLE
55 acres, 5 room bungalow, bank barn, spring water, some timber, extra good sandy gravelly soil. Price $3000, $500 down, will trade. We can get you any of the above farms immediately. If you hurry you can still get your spring crops in Call Canal 3170, ask for a farm salesman.
C. CONNOR REALTY CO.
7 Park Ave. West Canal 3170

For Sale By Owner
Modern nine room house, not far out, bargain. Three joining lots west of city; bargain. Ninety acres, good land, good timber, seven room house, bank barn, five miles east of city, 10 minutes drive reasonable. Elmer Ditch, 124 Rose Ave. Administrator for H. A. Ditch Estate.

Nice Laying Farm
The B. C. Stuart farm of 127 acres, about 8 miles west of Mansfield, with about 25 acres of timber, considerable bottom land, plenty of running water, good house and other outbuildings, electric available. $5200 W. C. Mansfield & Son. Canal 3483.

MILLSBOROUGH ROAD — West of Black estate, known as the Seward farm. 110 acres, suitable for allotment purpose or pretentious home, complete set of farm buildings: furnace and electricity in house; plenty of water; also noted for its gas wells. Joe Seibert, Canal 1162.

Southeast of Mansfield
22 acres vacant land, ideal building spot. Price $1,500, terms $500. Call H. T. Seneff, Canal 3170.

Want to buy or sell a farm? Call Canal 1501—22½ S. Main
Mansfield Realty Co.

Have buyer for 20 to 30 acre farm.
JOHN TAYLOR
22½ S. Park Canal 3784

Lots for Sale

BUILDING LOTS
Chilton Ave., all modern conveniences, exceptional bargain. Price $350 each. Call C. L. Hazlett, Canal 3170.

IF YOU want a lot in Roseland or City farms for as little as $10.00 down call Frank Cave or will build to suit. Walnut 4851, Erie 1199.

Real Estate Dealers

B. W. Knapp Agency
Erie 1731 403 Richland Trust

A. F. CORNELL
18½ S Main Canal 3560

REAL ESTATE

Real Estate—Sale, Exchange

60 ACRE farm, electricity. Will sell or trade on apartment house. Box 572-A, News-Journal.

Suburban Homes for Sale

TWO ACRES—6 room house, electricity, out buildings, good gravel road, $1350. Ask Harry Sites, 28½ South Main or 228 South Mulberry St.

SUBURBAN tracts, 1 to 3 acres, located Mansfield Ashland Road, Route No. 42, frontage 150 ft. Price $200 to $400—$50 cash, $10 per month. Canal 4328.

12 ACRES level land 7-room house, barn, large poultry house, fruit. $2350—$600 cash. Canal 2680.

AUTOMOTIVE

Automobiles for Sale

GUARANTEED
Reconditioned Used Cars
—at—
Mansfield's Lowest Prices.
MOHICAN CHEVROLET
140 Park Ave. East Canal 4109

CARS! CARS! CARS!
All makes, all models, all prices. Sold to close accounts, trades and terms to suit. 475 Sherman Place

'31 OLDS Coach. New tires, new paint, clean, A-1, $115. R. R. Auxter, Basement Fourth St. Mkt.

Slashed Prices! Save up to $100
WEIDNER MOTOR SALES
12 E. Second Canal 3400

1933 Plymouth 4-Door Sedan $225
QUALITY CAR
59 N. Diamond Canal 3525

DODGE AND PLYMOUTH
COLBY & EARICK, INC.
20th Year—76 West Third.

1930 CHEVROLET Coupe, new tires, price $65, $15 down. Hinkle Motors, 104 N. Diamond.

1934 STUDEBAKER 4-door de luxe sedan. A rare bargain at $195. 475 Sherman Place.

1937 BUICK coupe, 17,000 miles, very clean. R. E. Moorhead, 37 Park Ave. West.

SEE our display of fine used cars. Crider Motors Corp., 181 Park Ave. E.

1930 FORD Tudor, first $45 takes it. 475 Sherman Place.

Accessories—Tires—Parts

JUST WRECKING
1936 Dodge, 1936 Packard, '36 Plymouth, '36 Ford, '35 Nash, '35 Pontiac, '35 Standard Chevrolet, '35 Olds. Many others. Universal parts Co. 200 Ashland Road, Mansfield, Ohio.

GLASS
Auto Plate and Window Glass
Mirrors Resilvered.
MANSFIELD PLATE & WINDOW GLASS CO.
208 N. Main Canal 1302

SPECIAL
Guaranteed factory re-treads. All sizes, either passenger cars or trucks Real Bargains.
GOODRICH SILVERTOWN STORES

FOUR 6.50x20 truck tires; one 32x6 8-ply truck tire; all slightly used. Buchan Auto Supply, 31 S. Main. Canal 2100.

Auto Glass Installed
Cates Auto Wrecking, East Mansfield.

Parts for Late Model Cars.
D. & W. AUTO WRECKING CO.
209 N. Adams Canal 1545

FOUR 6.00x16 new original equipment tires at a sacrifice. 24 S. Walnut. Canal 2650 or Spring 2555.

TWO 6:00x16 retread tires at a very low price. Basement Tire Store, 73 Park Ave. East.

TWO 7·00x20 used Bus and Truck Tires. Very good. Call at 20 N. Weldon Ave.

Trucks—Tractors—Buses

FOR SALE—1930 and 1931 long wheel base International trucks; 1929 International semi; tires alone worth as much as we're asking; fixed for logging; also 5 ton caterpillar tractor. 1937 Pontiac coupe. Nick Miller, 233 Park Ave. East.

1½ TON FORD Truck, Stake Body. Good tires, mechanically A-1 condition. Reasonable. 39 Parker St.

A BARGAIN—'31 Chevy 1½ ton stake, motor A-1, pay balance, $89. Call Canal 2055

AUTOMOTIVE

Miscellaneous Auto Services

How long would you keep chairs, tables or beds standing around the house with broken arms or legs? Then why run an automobile costing many times the value of chairs or tables, with damaged fenders, front ends, or doors? See the
Franklin Body Shop
8 N. Franklin for needed repairs.

FIRST BODY AND FENDER MAN in Richland County and the best equipped shop. No job too small or too large. Reasonable prices. Guaranteed work and personal service by Nick Miller, 233 Park Ave. East. Canal 4470.

SAFETY AT NIGHT
depends on good headlights. Let us adjust yours for 100% efficiency. Forts Auto Electric, 65 N. Franklin.

Spring, Wheel, Axle, Frame Service.
Reindl & Hissong
183 N. Franklin Canal 1112

SPECIAL for one week! Ford V-8 valve and ring job, $23 complete. J. A. Armstrong Garage, Lincoln Heights. Adam 2084.

Auto Trailers

WANTED—Large used house trailer. Will pay cash. Call evenings, Walnut 5125.

MUST SELL 1939 Kozy Coach trailer. Completely furnished Reasonable. J. M. Badinger, Trailer City.

Motorcycles—Bicycles

MODEL SUPPLIES—Ships, airplanes, railways. Peat's Hardware, 180 Lexington and Grover.

Automobiles Wanted

WANTED—Model A Fords. Big trade in allowance. Mersh Motor Sales Co., 217 Park Ave. E.

PERSONally Indorsed USED CARS

We Give a Written 90-Day Guarantee Certified by the Hudson Motor Car Co.

1935 DeSoto Coupe. One owner, hot water heater, defrosters, radio, nice black finish, good tires; a buy at **$345**

1933 Ford Tudor. A-1 shape, very clean; one of the best buys in town, ... **$135**

1937 Terraplane Dlx. 2-Dr. One Owner, radio, heater, fog lights, trunk; very clean **$495**

1934 Plymouth DeLuxe 2-Dr. New gun metal finish. This car has been carefully checked in our service department .. **$265**

1934 Ford Coupe DeLuxe. Good upholstery and paint. An exceptionally clean low priced used car, only **$165**

25 Others To Choose From

MERSH MOTOR SALES CO.
Hudson Motor Sales
217 Park Ave. E., Canal 1391

COAL & FUEL
ALL THE DEALERS LISTED HERE HAVE THEIR OWN SCALES AND YARD

LOWEST PRICES
While it lasts! Nut Slack $2 90; Ohio Lump $4.70 and $5.25; King Heat $5 90, Modoc $6 50, Red Raven W. Virginia $6 25, Black Heart Ky $6 85, Dixie King $7 20, Kentucky King $7 50, Huffville semi-smokeless $7.50. Oil Treated Stoker at lowest prices. Canal 2800.
Economy Coal Co.

Peerless West Va. Red Ash Lump $6.75
Good clean Ohio Coal $5 25
GLASGOW'S DIRECT COAL CO.
Canal 3660

KASNER COAL CO.
Omar Block, $7 25, Egg, $7.00 Other fine coals. 100% Union Canal 1727

FUNK COAL CO.
Genuine No. 3 Pocahontas
Ky. Gem Lump $7.25. Erie 3680.

Let Us Be Your Coal Man!
Hecht & Casey
Rear W 6th Canal 4630

Kallmerten & Baer
COAL—COKE CONCRETE
77 E. Fifth St. Canal 3520

Hocking Lump $6.00; Wandy Low Ash, $5.25.
ROCKY FORK COAL CO.
Adam 1399

OHIO LUMP $5.50
Simon Small & Sons
Coal and Coke Canal 2500

COAL BARGAINS
And we mean bargains. There is no catch to our prices—we advertise them. These are 1-ton prices. Black Diamond Stove and Furnace $4 95, Black Diamond Big Egg $5.25; Black Diamond Lump $5.95 Red Hot W. Va. Lump $6 35; Chilton Eagle W. Va., $6 60. Ky. Beauty Lump $6 75. Low Ash Ky $6.95. Blue Grass Ky Block $7.50. Estes Coal & Ice, 575 N. Main. Canal 1555.

West Va. Red Ash, $6.50
Appleman Coal Co.
300 P A. East Canal 4430

FOR BETTER GRADE OF COAL
F. MORITZ COAL Co.
25 Orange St. Canal 3254

B. F. SPENCE COAL CO.
Furnace Special, $5.25
Canal 2191.

HOCKING VALLEY, large lump, $6 ton, 2 for $11. High Grade Kentucky Egg, $6.50 ton, 2 for $12.00. All coals are cash on delivery. Nutter Coal Co., Canal 3406.

COAL — COKE
Canal 1377 Canal 3436
VOEGELE BROS

Beech, Maple Wood
Fireplace, furnace, etc. Poplar 3850.

W. Va. Red Ash Lump
FREER & SON, CANAL 1496.

SLAB WOOD $1.50 per cord. George Miller, 11 miles southeast Possum Run Road

S. G. Roush Coal Co.
200 E. Fourth Canal 1881

GET 'EM WHILE THEY LAST!

$44 EACH
30 Chev. Coach
29 Pontiac Sedan
28 Chrysler Sedan
30 Ford Sedan
29 Ford Coach
29 Reo Sedan
28 Chrysler Coupe
29 Plymouth Sedan

$66 EACH
30 Ford Coupe
30 Ford Sedan
30 Ford Cabrolet
30 Chev. Coupe
29 Buick Sedan
29 Whippet Sedan

$75 EACH
31 Chev. Rdst.
30 Ford Sedan

$95 EACH
31 Pontiac Coupe
31 Chev. Coach

COLBY AND EARICK INC
Canal 1751 DODGE-PLYMOUTH

WE MEAN IT!
Lowest Reduced Prices
Cleanest Used Cars In Town
Come In and See for Yourself

1938 Pontiac 6, 2-Dr. Touring 13,000 miles; $60 worth of extras. Was $750 Now **$695**

1937 Pontiac DeLuxe 8, 4-Dr. Touring Sedan. 14,000 miles, $125 worth of extras. Was $745. Now ... **$650**

1937 Pontiac 4-Dr. Was $625. Now ... **$595**

1937 Pontiac 2-Dr. Was $575. Now ... **$545**

1937 Pontiac 2-Dr. Radio, heater. Was $595. Now **$535**

1937 Chev. 2-Dr. Trg. Heater, defroster: 14,000 miles. Was $525 Now **$475**

1937 Dodge 4-Dr. Trg. Was $595. Now **$550**

1937 Plymouth DeLuxe 4-Dr. Touring. Heater, 15,000 miles. Was $565. Now **$495**

1937 Plymouth 2-Dr. Heater, trunk. Was $515. Now **$470**

1937 Ford DeLuxe Tudor. Trunk, radio, heater, Was $475. Now ... **$425**

1936 Pontiac 2-Dr. Heater, defroster. Was $435. Now **$395**

1936 Dodge Coupe. Heater, defroster. Was $435 Now **$395**

1936 Dodge 4-Dr. Touring. Was $495. Now **$425**

1936 LaSalle 4-Dr. Touring. Radio, Heater. Was $645. Now **$595**

1935 Olds. DeLuxe 6 Coupe. 24,000 miles; radio and heater; required no cleaning. Was $425. Now ... **$345**

1935 Chev. 4-Dr. Touring. Heater. Was $375. Now **$315**

1935 Plymouth 2-Dr. Was $315. Now ... **$245**

1935 Chev. Coupe. Was $360. Now ... **$260**

1935 Plymouth Coupe. Heater. Was $345. Now **$245**

1934 Pontiac 4-Dr. Radio, heater. Was $295. Now **$245**

1933 Dodge 4-Dr. Was $225. Now ... **$195**

1933 Buick 2-Dr. Trg. Heater, defroster. Was $225. Now **$195**

1932 Nash 4-Dr. Touring. Was $175. Now **$150**

1932 DeSoto Coupe. Was $135. Now **$95**

1931 Studebaker 4-Dr. Heater. Was $165. Now **$125**

1931 Ford DeLuxe Tudor. Was $125 Now **$95**

1930 Packard 4-Dr. Was $135. Now **$75**

1930 Ford Sport Coupe. Was $115. Now **$85**

1929 Chrysler 4-Dr. **$25**

1929 Pontiac 2-Dr. Was $65. Now **$45**

1928 Ford Tudor. **$35**

1928 Auburn 4-Dr. Was $55. Now **$35**

Weidner Motor Sales
PONTIAC AND GMC TRUCKS
12 E. SECOND CANAL 3400

NewspaperARCHIVE®
NewspaperARCHIVE®

POPEYE—Quick, Watson, the Spinach Juice!

PAM—Clare! By A. W. Brewerton

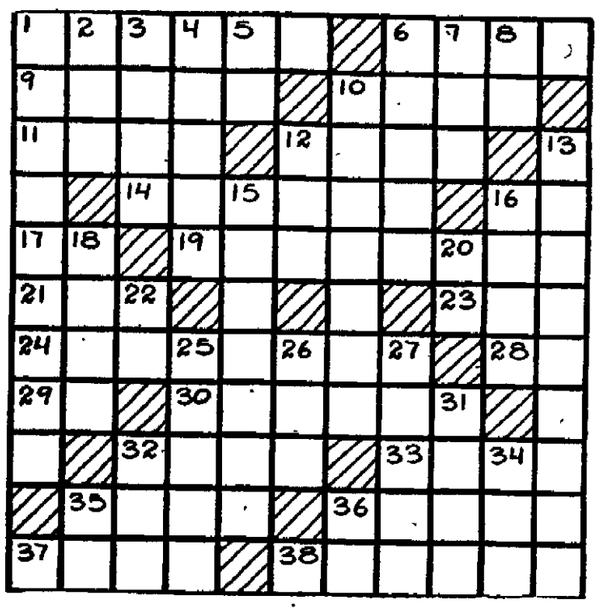

NOTICE!

Because, through no fault of its own, The News-Journal has been printing the comic strip "Tailspin Tommy" ahead of the regular release dates, appearance of the feature has been temporarily suspended.

However, the comic strip has not been discontinued.

It will reappear with no interruption in the continuity of the story on Saturday, Feb. 25, in the week-end green tabloid, in which it will appear thereafter.

The new and popular strip, "Blondie," now appears on this page daily.

CROSS WORD PUZZLE

ACROSS

1—Having lobes
6—A bunch
9—Infirm
10—Presently
11—Summon
12—Boil slowly
14—Woolly
16—One of the moons of Jupiter
17—Egyptian god
19—Warblers
21—Hail!
23—Chance
24—Fearfulness
28—Symbol for nickel
29—Man's nick-name
30—Concluded
32—At what time?
33—The moon-goddess
35—Expression of disapproval (pl.)
36—Climb (Scotch)
37—A nobelman
38—Squanders

DOWN

1—Torn
2—South American linguistic stock
3—Beak
4—Quell
5—Symbol for tellurium
6—Rest on the knees
7—The present time
8—Forward
10—Vouches
12—Downcast
13—Institutions for medical care
15—Heads
16—Persia
18—Greedy
20—Exclamation
22—Printer's measure
25—An ethereal fluid (Myth.)
26—Electrified particle
27—Barks
31—Composition for two performers
32—Sorrow
34—Born
35—Exist
36—South America (abbr.)

Answer to previous puzzle.

S	T	A	R		Q	U	I	L	T	
I	O	W	A		U		N	O		S
S	E	L	F		I		K	R	A	N
A			F	I	R		S	E	T	A
L		K	I	N	K	S		L	O	P
	M	E	A	N		A	H	E	M	
P	E	R		S	I	N	A	I		E
L	A	N	D		S	E	N			N
O	D	E	R		A		O	A	F	T
W		L	O		A		L	I	A	R
		A	S	P	I	C		E	D	D	Y

JUDGE PUFFLE By Gene Ahern

LOANS WITHOUT ENDORSERS

READ HOW YOU CAN BORROW $20 TO $300

Visit or phone our office. There is no red tape or delay. You answer a few questions. Our representative visits your home. Then you sign the papers and usually get the money the day you apply. Friends need not sign with you and there are no credit inquiries among your relatives or neighbors. Our rates are less than lawful maximum on all loans over $100. Repay a little each month. To apply, phone or visit office.

HOUSEHOLD FINANCE CORPORATION "Doctor of Family Finances" 153 Offices, Est. 1878

7th Floor, Richland Trust Building, Canal 4208

Hear Edgar A. Guest Wednesdays, CBS, WJR. Also news, time and weather, mornings, WJR.

LITTLE ORPHAN ANNIE—Fellow Travelers. By Harold Gray

BLONDIE—Daisy Always Reads the Lost and Found Column. By Chic Young

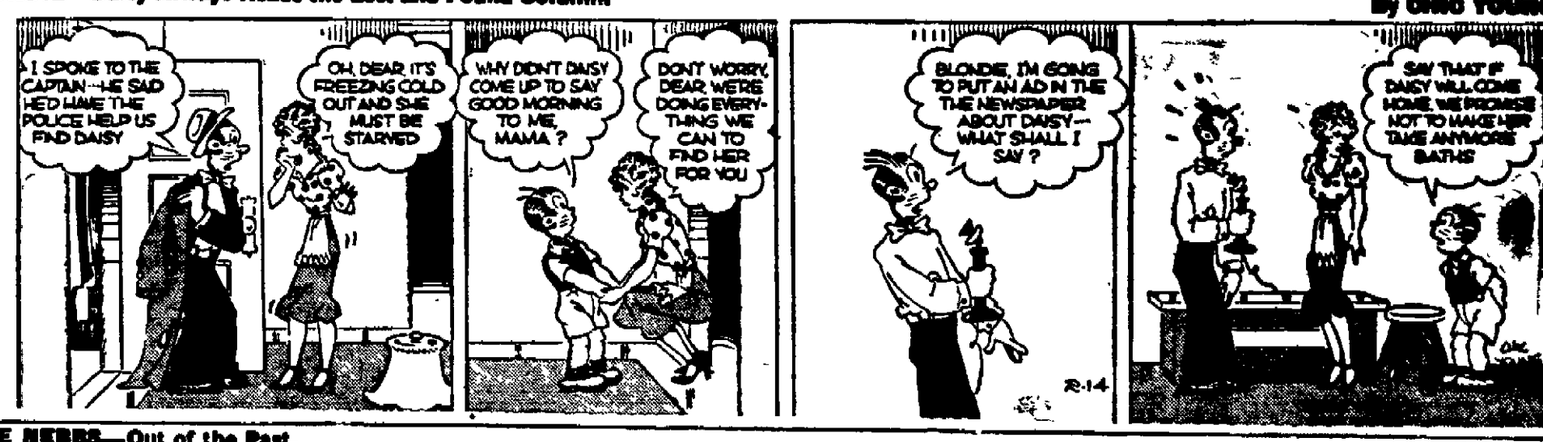

THE NEBBS—Out of the Past. By Sol Hess

BRICK BRADFORD—And the Metal Monster. By William Ritt and Clarence Gray

MICKEY MOUSE—Friday Was Counting "Sheep." By Walt Disney

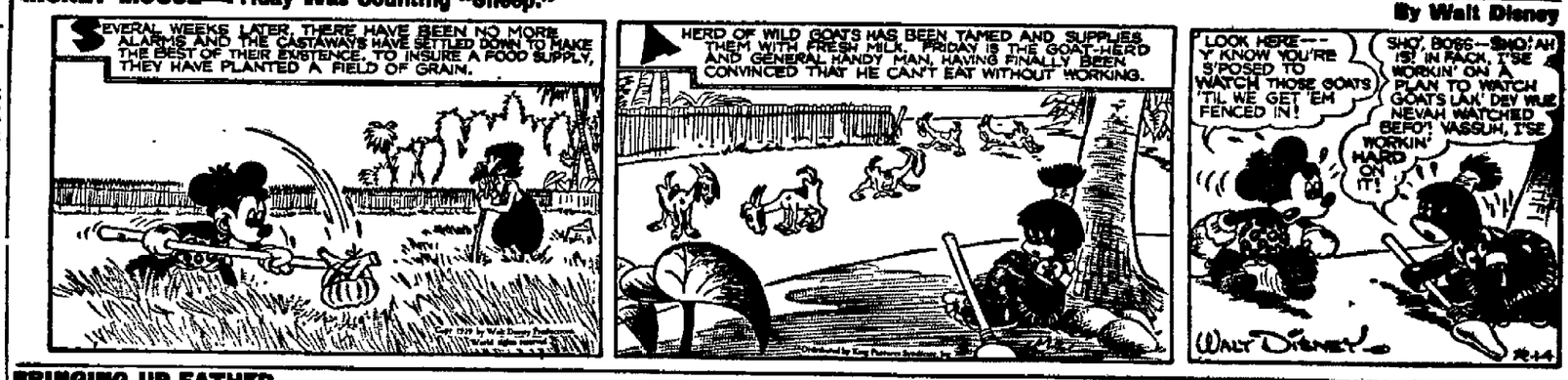

BRINGING UP FATHER— By George McManus

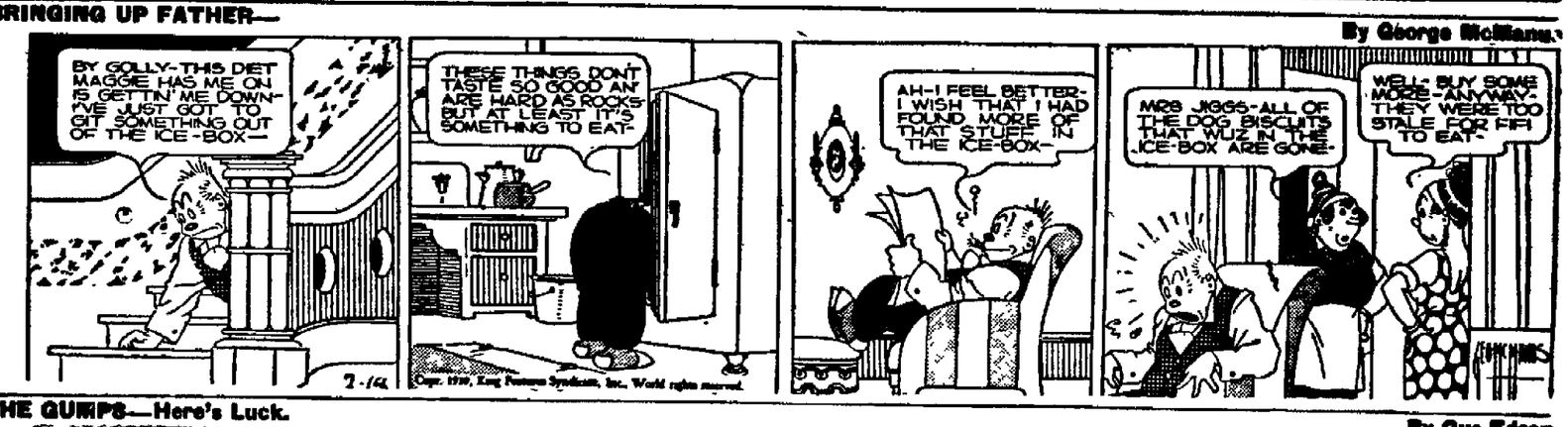

THE GUMPS—Here's Luck. By Gus Edson

LI'L ABNER—Daisy Wilts! By Al Capp

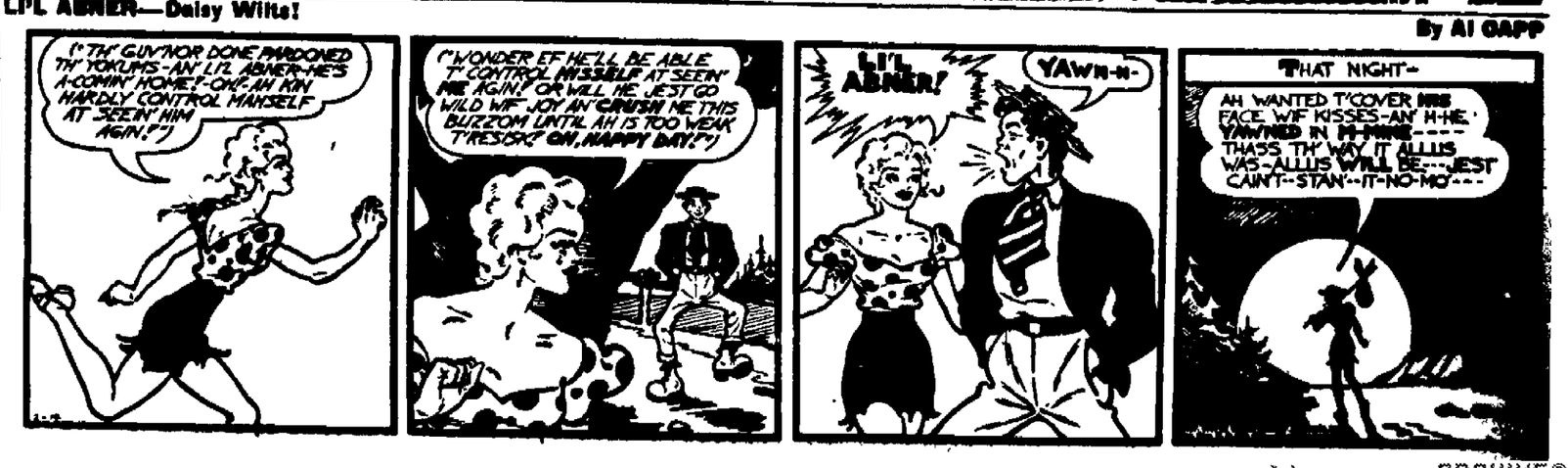

NEWSPAPER ARCHIVE® NEWSPAPER ARCHIVE®

MAJOR STOCKS GIVE GROUND IN SLOW MARKET

New Flow of Steel Buying in Motor Field Cheers Share Holders.

(By Associated Press)

NEW YORK—With few exceptions, leading stocks inclined to give ground in today's market.

While business news was fairly cheerful, Wall Street discovered nothing particularly stimulating in the international set-up.

Stocks on the losing side included U. S. Steel, Bethlehem, Westinghouse, United Aircraft, Sears Roebuck, General Motors, Anaconda and Standard Oil of N. J. Bonds were narrow and mixed.

In their search for market clues, analysts noted the index of the National Machine Tool Builders' association for January which disclosed an advance of 4.3 points for the month.

On interest to both holders of steel and motor shares were reports from automotive manufacturing centers that, with output holding up much better than looked for, a renewed flow of steel buying from the motor field was in the offing.

PRODUCE

CLEVELAND PRODUCE

CLEVELAND—(AP)—Butter firm; creamery extras in tubs 29½c lb.; standards 29c.

Eggs: Steady; prices paid shippers in 100-case lots, furnished by the Cleveland Butter and Egg Board. Extras 57 lb. up. candled, light yolks clear, 19½c doz.; extra firsts 56 lb. and up, 18c; current receipts, 55 lb. and up, 17c doz.

Live Poultry: Steady; fowls, heavy, 18c; medium fowls and pullets, 19c; leghorn fowl, 17c; leghorn springers, 4 lb. and up, 14c; springers, smooth, 21c; light, 15c; fancy rock broilers, 2¼-3c lb., 20c; broilers, ordinary, 18c; ducks, 6 lb. and up, 16c; average run, 14c; ducks, small, 12c; old roosters, 13c; leghorn, 11c; stags, 15c; leghorn stags, 12c; capons, 8 lb. and up, 25c.

Local fresh dressed poultry, steady; heavy fowl, 25c; large roasting chickens, 26c; small, 27c; ducks, 24c; leghorn fowl, 20c; pullets, 26c; large broilers, 29c; broilers, average, 27c; turkeys, 32c; capons, 34c.

Government graded eggs, U. E. extras, large white, in cases, 23½c; U. S. standards, large, in case, 21c; U. S. extras, medium white, in case, 19c; U. S. standards, medium white, in cases, 18c.

Potatoes, old, $1.25-2.15 cwt; new, $1.25-2.00 bu.

COLUMBUS PRODUCE

COLUMBUS—(AP)—Butter, creamery extras; pound prints, rolls and tubs 29c; cubes 30c.

Eggs, buying price; current farm receipts 15c; graded central Ohio firsts 16c; seconds 13c.

Poultry, live buying price: broilers 19-20c; heavy fowls 15-16c; light fowls 10c; fries 16-18c; roasts 15-16; roosters 10c; ducks 14c; turkeys 20-23c.

PITTSBURGH PRODUCE

PITTSBURGH —(UP)— Butter — Firmer; nearby tubs 92 score extras and standards 26¾c; 89 score 26c; 88 score 25½c.

Eggs—Unsettled; current receipts 17½c; white standards 20c; hennery white extras 22c.

Poultry—Steady; heavy hens 19-21c; leghorn hens 15-16c; old roosters 11-12c; rock springers 19-20c; leghorn springers 14-15c; red springers 17-19c; rock broilers 18-20c; leghorn broilers 16-18c; young turkeys 25-27c; old toms 20c; ducks and geese 15-16c; fresh killed hens dressed and drawn, 33c; dressed, feathers removed, 28c.

Investment Issues

(Furnished by Livingston, Williams & Company).

Am Bus Shares	3.40	3.75
Can Inv Fund	3.95	4.30
Century Shares Trust	22.99	24.72
Chemical Fund	10.13	10.97
Dividend Shares	1.29	1.39
Fidelity Fund, Inc	19.52	21.01
Fund Investors, Inc.	17.77	19.23
Geo Putnam Fund	14.51	15.53
Incorp Investors	17.22	18.50
Keystone Custodian B 2	22.18	24.31
do B 3	14.27	15.73
do K 1	14.97	16.41
do K 2	11.06	12.28
do S 2	14.43	15.95
do S 3	12.66	14.04
do S 4	4.85	5.43
Mass Invest	21.08	22.67
Maryland Fund	5.50	6.13
National Investors	5.77	6.14
New England Fund	12.90	13.90
N. Y. Stocks, Inc.—		
Auto Stocks	5.33	5.76
Bank Stocks	7.90	8.40
Bldg Supply	8.16	8.78
Electrical Equipment	7.82	8.40
Insurance	9.45	10.16
R R Equipment	7.94	8.54
Machinery Stocks	8.23	8.84
Mdse Stocks	7.83	8.39
Metal Stocks	8.81	9.48
Oil Stocks	8.24	8.87
Steel	8.29	8.91
Agr Stocks	7.59	8.20
Avia Stocks	10.10	10.84
Chemical Stocks	8.52	9.17
Public Utilities	7.21	7.68
Rail Stocks	4.07	4.37
Quarterly Inc. sr	10.84	11.87
Selected Am Sh. Inc	9.30	10.13

VICKS medicated COUGH DROPS TO RELIEVE dry throat, huskiness, and coughs due to colds

ONE COUGH DROP...medicated with throat-soothing ingredients of Vicks VapoRub, PLUS other relief-giving medications...soothingly bathes throat for 12 to 15 minutes!

MARKET QUOTATIONS

LOCAL MARKETS

GRAIN

Prices, corrected to noon daily are those paid to producers. Obtained from Hanley Milling company, Mansfield Hay and Grain and Lantz mills. Differential in prices paid by various firms shown.

Wheat No. 1 red	65-67c
Wheat No. 2 red	64-66c
Corn, No. 2 yellow ear, (new)	65c
Oats, No. 3 white	28-30c
Buckwheat, per hundred lbs.	$1.00
Barley, Bu.	45-50c
Rye, Bu.	.50c

Mansfield Hay & Grain

HAY

Baled Timothy (deliv.)	$7.00
Baled Clover (deliv.)	$8.00
Baled Straw (deliv.)	$6.50

LIVESTOCK QUOTATIONS

W. A. Kearns Packing Co.

CATTLE

Good Cattle	$8.00-9.00
Medium Cattle	$6.00-7.00
Common Cattle	$5.50-6.00
Bulls	$5.00-6.00

CALVES

Prime Veals	$9.00-10.00
Choice Veal	$8.50- 9.00
Common Veal	$6.00- 7.00

LAMBS

Choice Lambs	$8.00-9.00
Good Lambs	$8.00-8.50
Medium Lambs	$5.50-6.00
Sheep	$2.00-3.00
Clipped Lambs	$7.00-7.50

HOGS

Hogs, 180-220 lbs.	$7.75
Hogs, 220-250 lbs.	$7.50
Hogs, 250-300 lbs.	$7.00
Sows	6c a lb.

DAIRY QUOTATIONS

Page Dairy

Cream	23c

POULTRY QUOTATIONS

Bower Produce Co.

Heavy Hens, 6 lbs. and up	15c
Heavy Pullets, 5 lbs. and up	15c
Leghorn Hens, 4 lbs. up	14c
Leghorn Hens, under 4 lbs.	12-13c
Fancy Rock Springers, 5-6 lbs	17c
Rock Springers under 3½ lbs.	16c
Colored Springers, 5 lbs. and up	17c
Colored Springers, 3-4 lbs.	15c
Leghorn Springers, 3 lbs. up	12c
Leghorn Springers, under 3 lbs.	12c
Heavy Stags	14c
Old Leghorn Cocks	7c
Heavy Old Cocks	8-10c
Ducks	10-12c
Pullet Eggs	13c
Brown Eggs	15c
White Eggs	16c

OHIO STOCKS

Quotations furnished by Gaylord W. Bahl, jr., associate member Cleveland Stock Exchange.

	Bid	Asked
Central National Bank	5⅝	7¼
Cleveland Trust	78	86
National City Bank	23½	25½
Union Bank of Com	31	36
Brewing Co. of Am.	7⅛	7⅝
Central Ohio Steel	9	10
City Ice & Fuel, com	10	10⅝
City Ice & Fuel, pfd	81	82
Cleve Elec Ill, com	38	39
Cleve Elec Ill. pfd	114	115
Cleve Railway, com	21⅝	23
Cliffs Corp	18⅛	18⅞
Dow Chemical, com	117	118
Eaton Mfg, com	23½	23⅞
Electric Controller	60	70
Empire Steel, com	4⅝	5¼
Empire Steel 6s	45	50
Faultless Rubber	15	15½
Firestone Tire, com	21⅛	21½
Firestone Tire 6%, pfd	101⅝	102
Gen Tire & Rubber	21⅛	21½
Halle Bros	12½	15½
Hanna 5%, pfd	101	102
Ideal Electric, pfd	40	50
Interlake Steamship	35½	38
Jaeger Machine	17¼	17⅞
Kelly Island & T	13⅞	14
Lone Star Gas	9	9¼
Mansfield-Leland Hotel, pfd	10	12
Medusa Cement	15	15⅞
McKee "B"	30½	34½
Myers, F E	50	51
National Ref, com	4⅞	5¼
National Ref, 6 pfd	43	50
National Ref, 8 pfd	60	65
Ohio Seamless Tube, com	4¼	5¼
Ohio Seamless Tb. pfd	45	50
Ohio Brass	22	24
Ohio Oil	8⅞	9¼
Ohio Pub Serv 5%, pfd	90	95
Ohio Pub Serv 6%, pfd	100	102
Ohio Pub Serv 7%, pfd	106	108½
Otis Steel	11⅞	12¼
Renner Brewing	⅝	1
Richman Brothers	31½	32½
Richland Hotel, com	25	30
Richland Shale Brick, com.	12	15
Seiberling Rub, com	6⅛	6⅞
Selby Shoe	13	13⅛
Shelby Salesbook, com	85	90
Sherwin-Williams	107½	108
Tappan Stove, com	12	13
Upson Walton	3½	4⅞
Van Dorn	3⅛	3⅞
Waco Aircraft	6⅞	7⅛
Warren Ref	1⅞	2
Weinberger Drugs	13¾	14¼
White Motors	10⅞	11
Youngstown Sh & Tb, pfd	81½	82½

INSURANCE STOCKS

	Bid	Asked
Aetna Casualty	106	110
Aetna Life	28½	30
Aetna Life	28⅞	30⅜
American Surety	55	58
Glen Falls Fire	42¾	44¾
Globe Republic	11	12½
Globe and Rutger	23½	26½
Great American	26	27½
Hanover Fire	30½	32
Hartford Fire	73½	76
Home	31¼	34
Massachusetts Bond	53½	56
National Fire	59	61
Northwestern Nat'l	125	129
Phoenix Insurance	77½	80
Rossia Insurance	4½	5¾
Westchester Fire	34¼	36¼

GRAIN MARKET

CHICAGO GRAIN

CHICAGO —(AP)— Wheat — May 67⅝-67½c. July 67⅝c. Sept. 68¼c.

Corn—May 48⅛-48c. July 49¼-49⅛c. Sept. 48⅞c.

Oats—May 27½-27⅝c. July 26½c. Sept. 26⅝c.

Rye—May 45¼c.

WOOSTER EGGS

WOOSTER—Eggs sold: 533 cases.

White Eggs	High	Low	Ave.
U. S. Ex. Spl lg. pk.	25¼	23	24¼
U S Ex. Lg.	25½	22¾	24½
U S Ex Med.	22½	19½	21¼
U. S. Lg. Std.	23½	20½	22¼
U S Std. Med.	21½	18¾	19¼
Small (Pullet)	19¼	17½	18½
Trades	20¼	18	19½
Chex	18½	17¼	17¾
Lg. Br. Ex.	23¼	20¼	21¾
Med. Br. Ex.	20¼	19½	19¾

BUCYRUS EGGS

BUCYRUS—Eggs sold 130 Cases.

White Eggs	High	Low	Ave.
U. S. Ex. Lg.	23½	20½	21½
U. S. Ex. Med.	19½	18¼	19
U. S. Std Lg.	21	19	19¾
U. S. Std. Med.	18½	17¼	17½
U. S. Ex. Med. Br.	17¼	17¼	17¼
U. S Ex. Lgr. Br.	19¼	19	19

NEW YORK STOCKS

New York Stock & Curb (Furnished by Vercoe & Co.)

RAILS	
At & Sf	34⅞
B & O	6⅛
C & O	34½
Erie	1⅝
N Y Central	18
N Pacific	11
Penna	20
So Pacific	16⅝
Un Pacific	95⅝
INDUSTRIALS	
Alaska Jun	9½
Am Rad & St San	15⅝
Am Sugar	19¼
Am T & T	156¾
Am Tobacco	83
Armour New	5
Borden	18½
Canada Dry	17¾
City Ice & Fuel	10
Col Gas & Elec	8
Commonwealth & So	1⅞
Continental Can	38½
Curtiss Wright Com	6⅞
Curtis Wright A	26⅝
Commcl. Credit	53
Dupont	149¼
Gen Elec	40¼
Gen Food	40
Hecker Prod	10
Intntl Harvester	57½
I T & T	8⅝
Kroger	24
Loews Theaters	48½
Mont Ward	49¼
Nat Biscuit	25⅛
Nat Dairy Prod	14½
Nat Distillers	25⅝
Owens Ill Glass	62
J C Penney	31½
Radio Corp	7
Sears Roebuck	71
Standard Brands	7
Sperry	45
Un Aircraft	38⅝
Un Biscuit	16½
Un Corp	3⅛
Un Carbon & Carbide	83½
Warner Bros	5¼
Woolworth	48⅝
Westinghouse Elec	109⅛
OILS	
Atlantic Ref	22¼
Barnsdall Oil A	15⅞
Cont Oil	26⅝
Midcon Pet	15
Ohio Oil	8⅞
Phillips Pet	39¼
Pure Oil	9⅞
Consolidated Oil	8¾
Socony Vac	13
Stand of Cal.	27⅞
Stand of Ind	26⅞
Stand of N J	48¾
Texas Corp	44½
Trans Am Corp	6⅝
Shell Union	13
STEELS	
Am Rolling Mills	18
Bethlehem	67⅞
Crucible	38½
Otis Steel	12⅛
Republic	20⅛
U S Steel com	58⅛
U S Steel pfd	116
MOTORS, RUBBERS, EQUIPMENT	
Bendix	25⅞
Briggs Mfg	25¼
Chrysler	75½
Continental Motors	3
Elec Autolite	31
Gen Motors	48⅛
Stewart Warner	10⅛
Hudson	7⅛
Hupp Motor	1⅜
Motor Wheel	15¼
Nash Kelvinator	7⅞
Packard	4½
Reo Motor	1⅜
Studebaker	7⅛
Timken Roller	46⅝
U S Rubber	44
COPPERS AND MINES	
Am Smelters	44
Anoconda	28⅝
Intntl Nickel	51¼
Kennecott	36⅝
Park Utah	2
CURB STOCKS	
Alum Com Am	114
Am Gas & Elec	36½
Ark Nat Gas	3½
Interlake Iron	12½
Distiller Seagram	18⅝
Cities Service new com	8½
Elec Bond & Share	11⅛
Hiram Walker	47¾
Lone Star	9
Niagara Hud Pwr	8½
Schenley Distillers	15¼
Stand Oil of Ohio	19
Equity Corp	⅝
Rustless Iron	10⅞
AVIATION	
Boeing	28⅝
Douglass	69⅞
Martin	35⅞
Fairchild	12⅞
Lockheed	30⅝
Seversky	4⅞

LIVESTOCK

CHICAGO LIVESTOCK.

CHICAGO —(AP)—(U. S. D. of A.) —Hogs: Receipts 12,000; fairly active; weights 210 lbs. down strong to mostly 10c higher than Friday's average; heavier butchers 10c to 20c up; top $8.25 freely; good and choice 160 to 240 lbs. $8-8.25; 250 to 280 lbs. $7.75-8; 290 to 350 lb. butchers $7.65-7.80; good 400 to 550 lb. packing sows $6.75-7.10; lighter weights up to $7.25.

Cattle: Receipts 10,000; calves, 1500; market on rank and file fed steers and yearlings very slow; undertone barely steady to 25c lower; medium to average good kinds promising to show decline; strong to 25c higher market early on dozen or so loads weighty shipper steers selling at $11.25-12 but shipped demand narrow; largely steer run; bulk of quality and condition to sell at $8.75-11.50; early top $12 but several loads held well above $12; strictly prime offerings absent, however; feeder demand narrow; fed heifers steady; best around $11.75; mostly $10 down; cows very dull; bulls active and strong; vealers 25c to 50c lower at $11 down; few $11.50.

Sheep: Receipts 15,000; fat lambs slow; undertone weak to 25c lower; most price pressure on weighty offerings; bids and sales on good to choice lambs $8.75-8.90; now asking $9.10-9.15 and better on choice handy weights; deck good yearlings $7.60; indications steady on sheep; native ewes eligible around $4.25-4.75.

CLEVELAND LIVESTOCK

CLEVELAND —(AP)— Cattle 300; steady; steers — 1,200 lbs. up choice $10.00-11.50; 750-1,100 lbs. choice $9.00-10.00; 600-1,000 lbs. choice $9.00-10.00; heifers choice $8.00-9.50; cows all weights—good $5.50-6.50; bulls—good butchers $7.00-8.00.

Calves 350; steady; choice $12.00-13.00.

Sheep and lambs 1,500; steady; choice $9.00-9.50; good $8.00-9.00; wethers choice $4.50-5.50; ewes—choice $4.00-4.50.

Hogs 1,300; 15 lower; heavy 250-300 lbs. $7.50-8.25; medium 220-250 lbs. $8.50; good butchers 180-210 lbs. $8.50; yorkers 150-180 lbs. $8.50.

PITTSBURGH LIVESTOCK

PITTSBURGH —(AP)—(U. S. and Pa. Dept. Agr.)—Saleable hogs 300; steady; 150-225 lb. $8.65-8.75; 270 lb. up quoted $7.50-8.25; sows up to $7.00.

Saleable cattle 100; several loads good steers yesterday $10.25-10.75; others mostly $9.25 down.

Saleable calves 100; slow and steady; good and choice vealers $12.00-3.00.

Saleable sheep 300; steady; good and choice fat lambs $9.50 to mostly $10.10; choice shorn lambs $8.65; sheep nominally $6.00 down.

50 GET JOBS

ASHLAND—The new Vermillion township road project has caused the placement of 50 additional men on WPA projects, bringing the total of men at work on WPA to 165 for the county.

It was announced here that the placements were made here because of the serious need of the relief clients.

FIRE PERILS 21

Residents Leap to Escape Apartment House Blaze.

MILWAUKEE —(AP)— Twenty one persons were injured, six seriously, early today in a fire which swept through an old frame mansion which had been converted into an apartment and rooming house.

At County Emergency hospital, eight blocks from the scene of the fire, attendants said some of the injured had received severe burns and others had been hurt in jumping onto an ice-covered lawn before the arrival of firemen.

PIUS ENTOMBED AT ST. PETER'S

Picturesque, Solemn Ceremony Precedes Sealing of Body in Cathedral Crypt.

(Continued From Page 1)

cesco Borgongini-Duca, will celebrate the mass in the church of Saint Andrea De La Valle.

Pius was the first Pope to whom the Fascist government had been able to pay its respects since Mussolini had not yet come to power when Benedict XV died in 1922.

Friday's service has further significance since previous Italian governments had to refrain from official attendance at papal funerals because of the conflict between the Vatican and state which was settled by Pius in 1929.

For the third day the public swarmed into St. Peter's for a view of the body of the Pope before the burial this afternoon.

Sunshine again flooded the great square in front of the cathedral after yesterday's rain.

Hundreds of thousands had passed the bier when the doors closed at mid-day and the vatican estimated that a million persons had seen the body since Friday—the largest throng that ever had seen a Pope's body in death.

Only dignitaries of church and state were admitted for the burial services this afternoon.

The third of the nine daily funeral masses was sung while this morning's faithful filed slowly into the cathedral.

Pius XI is the third of five Popes since the uinfication of Italy to be buried in the crypts of St. Peter's. He is the first since the Lateran accord ten years ago, which he helped bring about and which freed the pontiff as "prisoner of the Vatican" and brought Italian recognition of Vatican sovereignty.

Lexington

BRIEFS

Mrs. Eva Thuma of LaRue is spending several weeks in the MacDonald-Hill home.

* * *

Mr. and Mrs. Charles Schwartz have as their guests their twin daughters, Vivian and Virginia Schwartz of Cleveland.

* * *

Division No. 1 of the Presbyterian church met with Mrs. Richard Gove and Division No. 3 met with Mrs. Edgar Aten on Thursday afternoon.

* * *

Miss Glenna Jean Campbell, who was injured in a fall at the high school over two months ago is able to be out with the aid of crutches.

Mrs. Caroline Volz has returned home after spending the past three weeks with relatives in Mansfield.

Miss Helen Smith has left for Elyria where she will begin a course in nursing.

Mrs. Otis Gearhart is seriously ill at the home of her daughter, Mrs. Glenn Algire.

LANDS SAFELY

British Pilot Grounds Plane With Jammed Landing Gear.

CROYDON, Eng.—(UP)—A British Airways liner from Paris carrying seven passengers made a safe landing at Croydon today after having circled the field for nearly an hour and a half because of a jammed landing gear.

Ambulances and fire engines were standing by but were not needed. The ship is a Lockheed 14-passenger plane of the type flown around the world by Howard Hughes.

U. S. TREASURY BALANCE

WASHINGTON —(INS)— The U. S. treasury balance on Feb. 11 was: $3,148,749,357.79.

WIN IN '40 PLEA ENLIVENS G. O. P.

'United Front' Program Urged by Speakers at Lincoln Day Ceremonies.

(Continued From Page 1)

gains as grounds of optimism in 1940.

* * *

With the "inalienable liberties" on which the country was founded "being undermined by the policies now pursued at home and by alien theories from abroad," Hoover said, it is up to a regenerated Republican party to "rekindle the heart and mind of America with the glow of hope and promise for the future."

"The first great mission of the Republican party," he said, "is the preservation of these principles" of liberty.

"Economic restoration is the second great mission of the Republican party," and the third "is peace for America."

Americans, he said, have spoken at the polls "their demands that the safeguards of liberty be maintained," they have "restored much independence to the congress," they have "lifted to leadership many young men, vigorous governors, and backed them with high-minded legislatures."

Americans of liberal stamp, he added, "are crowding away from the pseudo-liberalism of the New Deal" which "becomes visible as a mixture of coercion, collectivism and lust for personal power" receiving the "illuminating support of the communist front and their fellow travelers."

The Republican party, the liberals of Lincoln's time, has become, Hoover continued, "the conservative party in the senate of preserving true liberalism."

Hoover accused the New Deal of taking credit for "social good" brought to life by the Republican administrations.

"It was the Republican party that first established the concept that business must be regulated," he said. "It was the Republican party that first initiated regulation against monopoly and business abuse in the states."

Philadelphia Hears Bricker Economy Plea.

PHILADELPHIA —(UP)— Ohio's new Republican governor, John W. Bricker, combined a eulogy of Lincoln with a plea for governmental economy in a Lincoln Day talk before the Union league here last night.

Gov. Bricker, who succeeded to eight years of Democratic administration in his state, said that the "spending of money has become an obsession and no thought seems to be given to him who must pay the cost."

"The cost is laying a dead hand upon business, and as a result labor is unemployed," he said. "There is no escaping federal taxes, and business has been shifting from state to state to avoid further state burdens."

Gov. Bricker said that in Ohio 3,000 persons had been removed from the state payroll at an annual savings of three and a half million dollars since he took office.

"It is not an easy thing to cut people off the payroll," he added. "It is difficult to retrench in government, but it must be done if this representative system of ours is made to work."

He criticised "the outreach of government into every field of activity, even in competition—wrong in principle—with private business."

TIES UP PLANT

Workmen Ejected, 1,400 Made Idle By Work Stoppage.

DETROIT — (INS) — Approximately 1,400 men remained in the Kelvinator plant of Nash-Kelvinator corporation today after a work stoppage followed ejection of a shop foreman by unionists, affiliated with the Independent Mechanics Educational society of America.

Corporation officials did not issue a statement immediately. Negotiations were to begin this afternoon.

Man Old at 57 NOW PEPPY, YOUNG AGAIN

"I'm 57. Lacked vim and vigor. But Ostrex made me new, younger."—L. C. Winslow, Duchesne, Utah. OSTREX contains organic stimulant, obtained from raw oysters, which peps you up AT ONCE; also 4 other invigorators advised by leading doctors. Safe, pleasant tablets. Get $1 OSTREX today for 79c. If not delighted, maker refunds price of this package. You don't risk a penny. Get new youth today. OSTREX—The New Raw Oyster Tonic

For sale at Muir's Drug Stores

MANSFIELD NEWS IN BRIEF

Hi-Y Meeting—A meeting of the Sophomore Hi-Y club is scheduled for 7:30 p. m. Wednesday at the Y. M. C. A.

Asks Judgments—A suit for judgments for $412 and $134 on promissory notes were filed today in common pleas court by E. C. Birk against W. Haigh.

Adult Dance—Young men and women over school age will take over the Y. W. C. A. club rooms tonight for a dance and open house from 9 to 11:30.

Parents of Son—Mr. and Mrs. A. F. Jensen of Youngstown are the parents of a son born Monday. Mrs. Jensen is the former Miss Miriam Jacot of Mansfield.

Confer Degree — The Master Mason degree will be conferred on one candidate at a meeting of Mansfield Lodge No. 35, F. & A. M., at 7:30 p. m. Wednesday at Masonic temple.

Addresses Hermits—Dr. F. J. Heringhaus addressed members of the Hermit club at a dinner meeting last night at the Y. M. C. A. on "Proposed Compulsory Health Insurance."

Blue Tri Dinner—Members of the Sophomore Blue Tri girls invited the Sophomore High-Y boys to be their guests at a covered-dish dinner at 6:30 p. m. today at the Y. W. C. A. Ruth Titschinger is chairman.

Held On Suspicion—James Proctor, transient, convicted in municipal court today on a charge of being a suspicious person, was fined $50 and costs. Judge G. E. Kalbfleisch suspended $40 of the fine and Proctor was committed to jail to "sit out" the balance.

Presents Review—A review of Van Doren's "Benjamin Franklin" by Mrs. W. E. Benninghoff of Cleveland will be presented at 2:15 p. m. Wednesday at the First Congregational church under the auspices of the Women's association of the church. The review is the third of a series. Single admission tickets will be available at the door.

Talks to Students—Dr. W. E. Wygant will address students of Madison high school at a health program at 9:45 a. m. Wednesday. The program will be in charge of Miss Nellie Reader, girl's physical education instructor.

Scoutmasters Convene—Weekly session of the Scoutmasters' Training school will be held at 7:30 p. m. Wednesday at Scout headquarters in the Elks building. Fred E. Elder will be the discussion leader. "An Adequate Year-Around Program" will be the subject.

Receives Appointment — The Mansfield board of health last night approved the temporary appointment for four months of Mrs. Emma Belle Fort as city nurse to replace Miss Genieve Diesem who has been granted a leave of absence to attend the University of Michigan for post-graduate work in public health nursing.

Goes To Jail—Pleading guilty to a charge of indecent exposure of his person when arraigned in municipal court this morning, James F. Faugl, 307 Third avenue, was fined $25 and costs. Unable to pay he was committed to the county jail. Faugl was arrested on Wayne street, yesterday, by police who said that they found him in a vacant building in a semi-nude condition. A passerby had complained that the man had attempted to grab her as she passed the building.

DIES IN CRASH

PLAIN CITY — (AP) — Charles Ross of Cleveland was killed early today and his wife was injured seriously in an automobile collision in U. S. route 42 near here, the state highway patrol reported.

Try a Mansfield News-Journal Classified Ad for Quick Results.

Timely Announcements

Rummage Sale—Thursday, Feb. 16, 184 N. Main. S. Main Church.

ON WAY HOME

Bromfield Due Back in City After Eastern Trip.

Louis Bromfield, noted novelist, was scheduled to return to Mansfield today or tomorrow after a series of speeches in New York City, Washington and Cleveland.

Bromfield and Mrs. Franklin D. Roosevelt were guest speakers at the recent annual dinner of the P. E. N. club in New York, and Sunday night took part in a broadcast on foreign affairs from Washington.

Yesterday he spoke in Cleveland. Bromfield said he had to hurry back to Mansfield because it "would soon be lambing time" at his farm and "I'm expecting 150 lambs."

NEW YORK EGGS

NEW YORK —(AP)— Eggs 14,081; easier. Mixed colors: Special packs 19¼-20½c; standards 19c; firsts 17¾-18c; seconds 17¼-17½c; mediums 17¼c; dirties No. 1, 17¼c; average checks 15¾-16¼c.

Refrigerator firsts 17¼c.

Slim Says: Stock Up With

Interwoven Socks

Lisle, plain or fancy 35c
3 for $1.00
Wools, fancy 35c
3 for $1.00
Short Socks, silk or lisle .. 35c
3 for $1.00
Many Others 50c up

We carry every type of sock made today.

Matthes CLOTHING 14 S. Main St.

Facts For Business Men

A 10" advertisement in The News-Journal costs but 1-20th of a cent per family, at the open rate.

Match this, 20 families for a cent, with any other advertising cost you ever heard of.

It's Certified Circulation

The News-Journal Audited Circulation 19,123 Daily A. B. C.

You pay for less ash and more heat when you buy Hi-Hat—the Quality Coal

The National Ice Co. CANAL 2371

JOIN—JOIN Our new dancing class tomorrow eve., at 7 o'clock. Expert instructions is the thing most people need. We teach you in a short time. SCHULER'S DANCING SCHOOL

DO YOU KNOW That 3 or 4 Passengers Can Ride a **Service Taxicab** FOR 25c? Canal 3333 or Canal 1303

COAL AND COKE QUALITY AND SERVICE That's us! Try Our Golden Glo 2% Ash and Carbon Splint

CANAL 2566 Simon Small & Sons Co. Surry Road

What Do Your Feeds Cost?

Cake Flour .....24½ lbs.	.95
Bread Flour .....24½ lbs.	.85
Pie Flour .....24½ lbs.	.50
Bran, Soft Winter 100s	$1.30
Midds. Soft Winter, 100s	1.40
Dairy Feeds-16% 100s	1.40
Dairy Feeds-24% 100s	1.65
Dairy Feed-32% 100s	1.75
Pig Meal, 100s	1.60
Calf Meal, 25s	.75
Dog Feed, 25 lb. $1; 5 lb.	.25
Oil Meal, 34%, 100s	2.60
Cottonseed 41%, 100s	1.80
Soybean 43%, 100s	1.70
Codliver Oil 4000A-800D lb.	.36

Above prices at the mill door

The Hanley Milling Co. 272 N. Mulberry Canal 2274

WALTERS Genuine PFISTER HYBRIDS are officially inspected 10 to 12 times during detasseling season, by Pfisters personal inspectors who visit each and every seed field once in every 48 hours. These inspectors make continuous inspections of seed. This service is your protection against errors that would be costly to you.

Place Your Order With **Francis Baker** Greenwich, Route 2

Arthur Walter Seed Co. Wauseon, Ohio

IF YOU'RE A TRIFLE LAZY . . .

You'll appreciate the fact that our quality coal takes less shoveling and less ash hauling because it burns longer with low waste. Ask us about it.

FRANK MORITZ COAL CO.

CANAL 3254 COAL

In a Black Business but We Treat You White

Studebaker wins the Gilmore Economy Run

under official A. A. A. supervision

Studebaker Commander averages 25.78 miles per gal., wins Gilmore-Yosemite Run

★

Studebaker President Eight averages 22.96 miles per gal., wins class trophy

AGAIN Studebaker operating economy becomes a fact of official record and undisputed proof!

On January 5 this year, a stock Studebaker Commander captured the annual Gilmore-Yosemite economy classic in competition with the cream of America's cars! Averaging 25.78 miles per gallon!

The winning Studebaker triumphed over all starters. Lowest priced cars . . . cars directly competitive in price . . . cars costing far more . . . all went down to defeat before the sensational gasoline economy of this new Studebaker.

And, to make the Studebaker economy triumph even more impressive, a stock Studebaker President Eight won first place in its class with a record of 22.9 miles per gallon!

Convincing proof for you!

This year's 314-mile Gilmore-Yosemite economy sweepstakes event—supervised by the American Automobile Association—was run in the worst weather in the history of the run—blinding rain, heavy snow—over icy mountain roads.

Here is official A. A. A. proof of Studebaker economy and performance! Here is convincing evidence that you'll get the utmost in gas-saving if you select a brilliant new Studebaker as your 1939 car! Easy C. I. T. terms.

Auxter Motor Sales Co. 220 Park Ave. W. Mansfield, Ohio

DON'T TAKE CHANCES

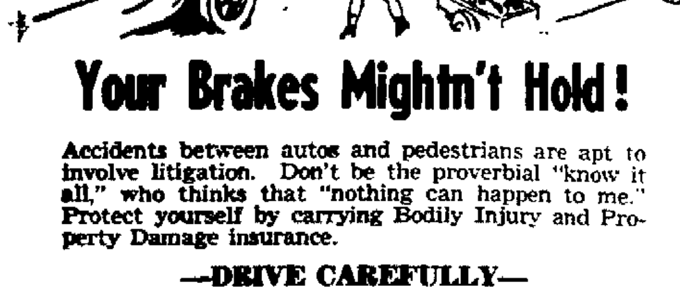

Your Brakes Mightn't Hold!

Accidents between autos and pedestrians are apt to involve litigation. Don't be the proverbial "know it all," who thinks that "nothing can happen to me." Protect yourself by carrying Bodily Injury and Property Damage insurance.

—DRIVE CAREFULLY—

LINCOLN Mutual Indemnity 543 Park Ave. W. — CONTINENTAL Auto Mutual Co. Canal 1174

The OLD RELIABLE Offers the Best by Test

HONEY-DEW STOKER NUT COAL

VOEGELE Canal 3434—1877

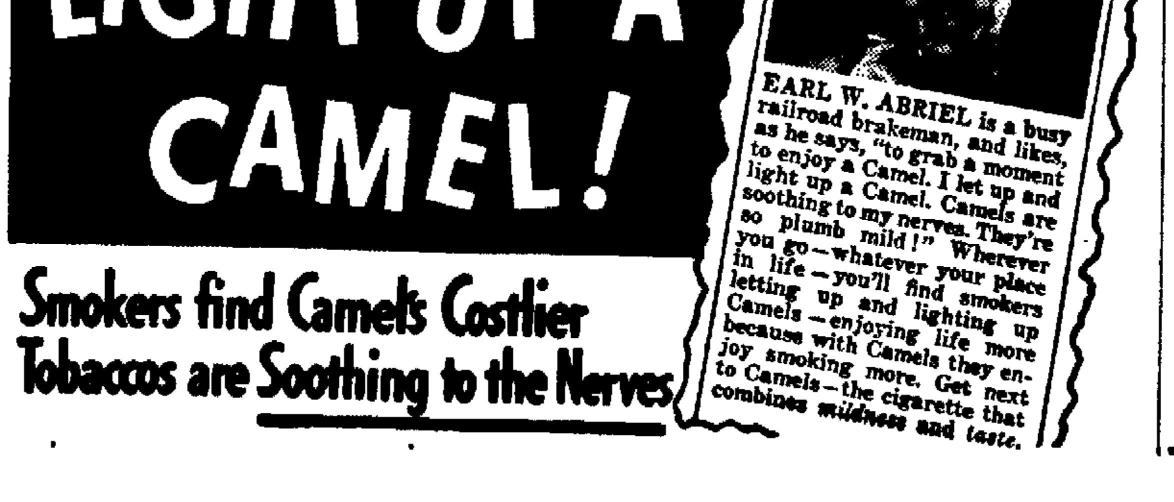

NewspaperARCHIVE®

House Debates Roosevelt Plan for 5,500 New Planes

O. K. BY LOWER CHAMBER SEEN FOR ARMS BILL

Passage Tomorrow Predicted by Leaders; Fight Ahead in Senate Debate.

(By United Press)

WASHINGTON—The house began general debate today on a bill authorizing part of President Roosevelt's proposed emergency national defense program, including an increase in the fighting strength of the air force to 5,500 planes.

House leaders expected to pass the measure, authorizing total expenditures of approximately $376,000,000, by tomorrow night. Debate will be limited to six hours.

The bill was expected to meet little opposition in the house, although Republicans were prepared to offer an amendment to spread the increase in army air power over a several years' period. As reported out by the military affairs committee, it provides for immediate increase of army aircraft from 2,320 to 5,500 planes.

Opposition Due.

Once through the house, the measure was expected to encounter more opposition in the senate, where national defense and foreign policy have become controversial subjects.

In addition to the plane increase, the bill would authorize:

Increase of the standing army forces from 165,000 to approximately 205,000, of which some 23,000 would be in the air corps.

An appropriation of $23,750,000 for Panama Canal defenses, including barracks and anti-aircraft equipment. The canal garrison would be increased by approximately 6,000 men.

An appropriation of $32,500,000 for placing of "educational orders" with industry for explosives, jigs, dies and tools.

A program for training pilots in accredited colleges and universities, with loaned army equipment, and under supervision of army officers, at an estimated cost of $10,000,000 per year.

Extension for a 10-year period of air corps reserve officers' tours of active duty from five to seven years.

The house military affairs committee declined to give the war department a requested relaxation of the legal requirement that planes be bought on lowest bids. The department suggested "negotiated" purchases, saying it could hold down the prices to a reasonable and fair figure.

Women Will Hear Health and Charm Secrets at School

Secrets of radiant health, personal charm and perennial youthfulness will be given to Mansfield women in an unusual "charm school" which The News-Journal will sponsor at Senior high school auditorium next week.

Dr. Alexander Davis, nationally known lecturer on health and beauty—two requisites for charm—will be brought to Mansfield for three afternoon sessions, Monday, Tuesday and Wednesday, from 2 to 4.

Dr. Davis is an exponent of the theory that there can be no beauty where there isn't radiant health, and that any woman who has these two fundamentals can acquire charm. He believes, too, that every detail of a woman's physical condition affects her looks and disposition — such as feet that hurt, round shoulders, poor posture, headaches, and other weakness, all of which may be corrected.

"Both beauty and charm are dependent upon health permitting the fullest expression of personality," he explains, "and health is dependent upon such things as posture, glands, over weight, under weight—all of which may very possibly be corrected by following a few simple rules."

Dr. Davis will speak on different subjects each day, and after the lectures women may ask any questions they desire.

The lectures are open to the general public except Tuesday, which is for women only, and are free.

LOUDONVILLE — Lloyd Carnegie, who lives south of town, suffered a fracture of one foot Saturday when a horse he was shodding stepped on it.

KIDNEYS MUST REMOVE EXCESS ACIDS

Help 15 Miles of Kidney Tubes Flush Out Poisonous Waste

If you have an excess of acid waste in your blood, your 15 miles of kidney tubes may be over-worked. These tiny filters and tubes are working day and night to help Nature rid your system of poisonous waste.

When functional kidney disorder permits poisonous matter to remain in the blood, you won't feel well. This may cause nagging backache, rheumatic pains, leg pains, loss of pep and energy, getting up nights, swelling, puffiness under the eyes, headaches and dizziness. If you have trouble with frequent or scanty passages with smarting and burning, there may be something wrong with your kidneys or bladder.

Kidneys may need help the same as bowels, so ask your druggist for Doan's Pills, used successfully by millions for over 40 years. They give happy relief and will help the 15 miles of kidney tubes flush out poisonous waste from your blood. Get Doan's Pills.

FACES COURT

Youth Returned from California Up for Hearing Today.

Thomas Schwartz, 23, of Shelby, returned to Richland county Saturday from Los Angeles, Cal., was to come before Judge C. H. Huston this afternoon on a charge of violating his probation.

Schwartz, placed on probation for five years after he admitted breaking into a Shelby filling station in 1935, violated the parole by abandoning his three small children recently to go to the west coast, county authorities said.

GIVE OPERETTA AT ST. PETER'S

High School Pupils to Present 'Betty Lou' Tonight and Thursday.

The first of two performances of the comic operetta, "Betty Lou," by students of St. Peter's high school, will be presented at 8 p. m. today in the school auditorium.

Leading roles will be played by Mary Jane Diebler and Michael Davis. Supporting the leads are Margaret Wendling, Joseph Chilemi Eva Tietz, Joseph Lesch, Loretta Fink and Mary Catherine Welsch. The second of two performances will be given at 8 p. m. Thursday.

The cast includes Alfred Boyer, Lorraine Berg, Margaret Davis, Mildred Dalton, Vera Gruber, Mary Kleshinski, Anne Lump, Peter Moritz, Rita Newton, Patricia O'Leary, Roger Perl, Harold Raybould, Carl Richards, Joseph Spitalieri, Helen Berges, John Bishop, Thomas Carroll, Claudine Colangelo, Rose Bauliente, Clara Jasinski, Grace Jeffery, Stephen Kulka, Helen Kurek, Anthony Marinella, Jane Miner, Anne Moritz, Robert Pealer, Frank Remlong, Agnes Wehinger, Mary Palumbo and Betty Austin.

Dancers, under the direction of Rita Newton and Margaret Wendling, are Mary Fink, Eleanore Frasz, Jeanne Kelley, Elsie Blank, Marllyn Schneider, Rosemary Daley, Virginia Varney, Rita Fisher, Mary O'Hearn, Florence Kulka, Maryrose Timmer, Margaret Jasinski, Mildred Murphy, Dorothy Bishop, Margaret Schadek, Marie Myers, Beatrice Walters, Marjorie Schnug, Eva Bauer, Evelyn Swetlick, Patricia Shearer, Angeline Miller, Rose Ann Kenny, Doris Berno, Arlene Winters, Helen Murphy, Peggy Silvas, Carol Silvas, Angeline Rocco, Nellie Buzenski, Nora Geddes, Della Young, Catherine Kasper, Viola Myers, Henrietta Metzger and Catherine Bastings.

CONTAGION UP

Rehder Reports 100 Per Cent Increase in January.

Communicable diseases in Mansfield during January showed an increase of 100 per cent over December, Dr. Roy C. Rehder, city-county health commissioner, told the Mansfield board of health last night.

Dr. Rehder reported that 226 cases of contagious diseases were recorded in the city last month as compared with 109 in December.

The largest increase was shown in chickenpox with 149 cases reported to the health department. This was an increase of 105 cases over the December total.

Increases also were shown in all other diseases except mumps, which dropped from 32 cases in December to 28 during the past month.

Births and deaths both decreased during the month. There were 32 deaths reported, a decrease of 11 from the previous month. During January 67 births were recorded, two less than in December.

SCHOOL OFFICER TALKS TO P. T. A.

Eisaman Tells Prospect Group of Work of Rounding Up Truants.

John Eisaman, attendance officer of the public schools, told members of the Prospect Parent-Teacher association of his work of rounding up truants and other children who miss school, at a meeting last night.

The program also included several vocal selections by Robert Early, Senior high school student, accompanied by Mrs. Elsie Ireland.

The association voted to contribute money for religious education work in the schools and to buy equipment for the vocational classes at Bushnell school. George Taylor, principal, was named a delegate to the Northcentral District conference at Ashland, Feb. 23.

Program committee for the meeting was made up of Mr. and Mrs. H. J. Londot and Mr. and Mrs. C. H. Rupert.

TAX BOOKS OPEN

ASHLAND—County Auditor F. E. Wicks announced that the collection of personal taxes will begin Feb. 15, and will extend through March 31.

Returns will be made in the office of the county auditor for both tangible and intangible holdings, and after a bill has been made, payment may be made to the county treasurer, Wicks stated.

Try a Mansfield News-Journal Classified Ad for Quick Results.

THE OLD HOME TOWN

By Stanley

TEMPLAR BALL

Commandery Dance to Honor Commander Kyle.

Mansfield Commandery No. 21, Knights Templar, will hold its annual Templar ball at 8 p. m. Thursday at the Masonic temple, commandery officials announced today.

The event will honor of George C. Kyle, eminent commander, and is open to members, their wives and friends. Knights will attend in full uniform, without the sword.

A program of entertainment will be presented from 8:15 to 9 p. m., and will include the Westinghouse Glee club minstrels. Dancing will be from 9 p. m. to midnight, preceded by a grand march headed by Commander Kyle. Music will be furnished by Nels Blocker and his orchestra.

Arrangements are in charge of a committee made up of E. L. Becker, chairman; Henry Senert, Harry Henness, Walter Burrier, A. F. Porter, O. E. Hart, O. F. Garver, D. Y. Hudson and John VanCura.

City Seeking To Sway Woman Bent On Suicide Death

TOLEDO—(AP) — Somewhere in Toledo today a 70-year-old woman ponders the question whether life is worth living.

Scores have pleaded with her in letters to newspapers not to end her life—as she has indicated she would do before the day ends.

Many jobs have been offered her—one of the reasons she indicated she wished to end her life was she is without money.

Her name is unknown to the public.

Last Wednesday she visited a Toledo funeral director to learn whether a funeral contract she made for herself in 1934 would be honored in her present penniless state.

Suddenly she cried: "I am going to complete this. I am going to finish this thing." And she outlined her funeral plans—no religious service, no flowers, no prayer, no visitors, cremation, and scattering of her ashes—"anywhere."

The funeral director persuaded her to wait a week—ending today—before carrying out her decision. A newspaper published the details. Offers of jobs have poured in—but the woman fears they are offered in charity—and she does not want charity.

'DE-INKED' WASTE PAPER HOLDS UP UNDER TEST FOR NEWSPRINT

(By Associated Press)

PITTSBURGH—Newsprint created from "de-inked" waste paper has passed its most severe test and the inventor predicted today the process he believes may revolutionize the industry, would be producing the paper commercially in a matter of months.

Newsprint is the paper on which your daily newspaper is printed and it now comes largely from Canadian wood pulp.

Last night the Pittsburgh Post-Gazette tested the new paper. Dr. W. F. Hochstetter, Pittsburgh inventor, smiled as he watched the high-speed presses run off 8,000 copies, each containing four pages made from his processed newsprint.

Even skeptical pressmen praised the new paper's resistence as it rolled through the presses at the rate of 40,000 an hour. Editors thought the pages printed on the waste paper newsprint seemed easier to read because, they said, the paper was whiter.

Dr. Hochstetter, who claims his process will reduce the price of newsprint from the present scale of $50 to $55 a ton for wood pulp to $30 to $35, said it would be "several months, at least" before commercial production could be started.

His newsprint was made from old magazines, newspapers, poster sheets, even carbon paper. It made a dirty pulp, but came out white under the inventor's secret chemical treatment.

Dr. Hochstetter also is working on a process to create newsprint from straw and other farm products.

RESEARCH NOW MAJOR INDUSTRY, DUPONT CHEMIST TELLS FOREMEN

"Research has opened up new avenues of employment through the development of new industries lightened manual labor and reduced the number of hours necessary to earn a living," Dr. Guy C. Given, chemist of the duPont corporation at Wilmington, Del., told the Mansfield City Foremen's club at a dinner meeting last night in the ballroom of the Mansfield-Leland hotel.

"Research laboratories have so multiplied in recent years that research itself may now be regarded as a major industry," Dr. Given said. "In the United States there are more than 1,500 research laboratories, giving employment to approximately 23,000 workers, and expending an estimated $250,000,000 a year."

He told how chemists have developed a process for the manufacture of synthetic camphor from turpentine from southern pine trees, thus making America independent of Japan for this important product, widely used in the manufacture of motion picture films. He pointed out how life has been enriched through developments which make available durable fabrics, a complete rainbow of bright, fast colors; synthetic plastics for toiletware and costume jewelry, and china and glassware.

For comfort and safety, he said, research has contributed a new class of refrigerants for air-conditioning units and domestic refrigerators, which are non-poisonous, non-explosive and non-inflammable.

"Fifteen of our major manufacturing industries of today have been developed since 1879, and it is estimated that at least one out of every four persons gainfully employed today owes his job to one of these 15 industries having their origin wholly, or in part, in developments resulting from scientific research," Dr. Given added.

"In many laboratories throughout the world, research is being directed to a better understanding of the complex chemistry of the human body, and it is safe to predict that increased attention to the field of biological chemistry, and the co-operation of research scientists, the chemist, biologist and physician, should continue to yield results of tremendous importance to the physical and mental health of mankind," he concluded.

The program was in charge of members from the Westinghouse company. The Westinghouse Glee club presented four selections, and music during the dinner was furnished by Al Kraus and his orchestra. Rev. Henry H. Ford, pastor of the United Presbyterian church, gave the invocation. W. M. Weldon, jr., president, presided.

'GONE WITH THE WIND' HITS NEW SNAG AS DIRECTOR QUITS

(By United Press)

HOLLYWOOD — The long-deferred and oft postponed motion picture, "Gone With the Wind," ran into some more windy going today when its director, George Cukor, quit his job.

His boss, Producer David O. Selznick, said this was the "most regrettable incident" of his picture-making career; together they issued a formal statement in which they said they'd decided to part company because they'd disagreed on many individual scenes.

This came as a jolt to Clark Gable, Vivien Leigh, Leslie Howard and other performers, who said they hadn't noticed any trouble on sound stage 14, where Cukor and Selznick had worked together almost constantly on the color recording of the troubles of Scarlett O'Hara, and her Civil war boy friend, Rhett Butler.

The trouble seemed to have grown out of one of those Hollywood wrangles, indigenous to the movie business. Selznick borrowed Actor Gable from Metro-Goldwyn-Mayer, which contracted to distribute the picture. L. B. Mayer, executive vice-president of Metro, is the father-in-law of Selznick, who has Cukor, one of his closest friends, under contract.

Well-founded reports had it that M. G. M. wanted one of its own directors in charge of the picture and that Selznick and Cukor had to acquiesce. Selznick spokesmen scoffed at the idea, while Selznick and Cukor refused to add to their typed statement.

Cukor, known as one of the best directors in the business, with a long string of smash hits to his credit, leaves the picture at the end of this week. If a Metro director replaces him, the reports will be confirmed.

The picture has been before the cameras for three weeks.

The scenes so far shot, including a gala ball before the Civil war, the burning of Selznick's private Atlanta, Ga., on the back lot, and intimate moments between Miss Leigh and the side-burned Gable, will be saved despite whatever disagreement there was about them.

JAPAN IGNORES PROTESTS, PUTS PLANES ON ISLE

U. S. Destroyer Arrives in Move to Protect Americans If Menaced by Nippon.

(By Associated Press)

HONG KONG—Japanese naval and aviation units landed at dawn today at Yulinkan, at the southernmost tip of Hainan, the Chinese island near British and French empire lifelines, whose preliminary occupation Friday brought French and British diplomatic inquiries about Japanese intentions.

(The United States destroyer John D. Edwards, with Capt. John T. G. Stapler, commander of the United States navy's South China patrol, aboard, arrived from Hong Kong today at Hoihow, North Hainan port, to investigate and, if necessary, to protect American lives and interests on Hainan.)

The landing placed the Japanese navy in a potential base 750 miles due east of Luzon, the principal island of the Philippines.

Resistance Crumples.

An official statement said that by noon Japanese landing forces had penetrated 15 miles inland with a rapidity that indicated an apparent lack of Chinese resistance to the invaders' occupation of the Sama Bay area—generally considered among the Far East's potentially best although currently undeveloped deep water harbors.

The combined military and naval action resulting in the occupation Friday of the North Hainan ports gave the Japanese command of the southern approaches to the Chinese mainland, only 15 miles from the North Hainan coast.

(Hainan is about 200 miles from the Indo-China coast and 300 miles from Hongkong, a British crown colony. In Tokyo foreign Minister Hachiro Arita assured the British and French ambassadors that the occupation of Hainan would not exceed military necessity and was done only to curb Chinese shipping.)

Neutral observers here professed to see little connection between the south Hainan landing and the campaign against China because the landing point is more than 200 sea miles from China proper.

Cause of School Failures Laid to Child's Attitude

A child's attitude toward his school work is just as important if not more important, than the subject matter for study, Dr. C. L. Anspach, president of Ashland college, told members of the Country Day school Parent-Teacher association last night.

Dr. Anspach said that a recent survey among Chicago public school students showed that 80 per cent of the failures were due, not to the choice of subject matter, but to the students' attitude toward their work.

He stressed the fact that school work is only one phase of a child's education; that he learns from all other sources, including every agency in his community, and said that one of the primary needs today was to break down the parents' ideas that a child's education is confined to schooling.

After the lecture, a social committee made up of Mrs. N. O. Wearner, Mrs. C. J. Burger and Mrs. M. D. Harnly, served refreshments. The speaker and date of the next meeting will be announced later. John W. Graham, president, said.

SEE MOVIES OF STORM'S WRATH

Gyro Members To Be Shown Film of New England Hurricane.

Sound motion pictures depicting the damage caused by the recent hurricane in the New England states will be shown members of the Gyro club at their bi-weekly meeting Wednesday evening at the Mansfield-Leland hotel.

Arrangements for showing the pictures were made through the Mansfield Telephone company, and Earl B. Rawson, club secretary and program chairman. Pictures will be shown by Harry DeLaney, projectioner, and a member of the club.

The film, augmented by a transcription of comments by Edwin C. Hill, famous commentator, gives a first-hand impression of the tremendous damage resulting from heavy winds and turbulent floods which swept into the New England area, and the rehabilitation work done by the Bell Telephone system, which made the picture.

COMMITTEE ON SPORTS CHOSEN

Group to Try to Arrange Winter Games for Students.

A committee to interest high school students in winter sports was named at a meeting of winter sports enthusiasts last night at the Chamber of Commerce rooms in the Farmers Bank building.

The group temporarily adopted the name of Winter Sports association and about 20 persons attended the first meeting.

The high school committee named includes Earl Pittman, chairman, John Rupanovic and Elmer Irving. If weather permits the group will sponsor an ice carnival this winter at North Lake park. Plans were also discussed to represent Mansfield next season with an amateur hockey team, and to affiliate with the Inter-City Amateur Hockey league, now operating out of Cleveland. Larry Edwards, one of the sponsors of the local movement, presided at the meeting.

GALION—A son was born Monday evening at the Good Samaritan hospital to Mr. and Mrs. L. R. Breese of 710 South Market street.

NEURITIS

RELIEVE PAIN IN FEW MINUTES

To relieve the torturing pain of Neuritis, Rheumatism, Neuralgia or Lumbago in a few minutes, get the Doctor's formula NURITO. Dependable—no opiates, no narcotics. Does the work quickly—must relieve cruel pain, to your satisfaction in a few minutes or money back at Druggist's. Don't suffer. Use NURITO on this guarantee today.

TALKS TO CLUB ON BOY SCOUTS

Galion Pastor Addresses Rotary Club Luncheon Meeting.

Value of Boy Scouting to its participants and to the communities in which it is carried on was the theme of an address given at Tuesday's Rotary club meeting by Rev. Philip Auer, pastor of Peace Lutheran church, Galion.

Rev. Auer used apt illustrations in touching on various character-building phases of scout law and impressed the need for adult cooperation in furthering the work of scouting, and in providing examples of conduct that can be safely followed by young people.

Floyd Dent, Boy Scout executive, was chairman of the meeting and gave a brief resume of scout activities in this area. Several officials of Johnny Appleseed council and pioneers in the Boy Scout movement in Mansfield were guests.

PLANS RACING

Syndicate Seeks Fairground for Short Ship Meeting.

Rental of the Richland county fairground for the return of short ship circuit races to Mansfield will be considered at a meeting of the fair board Saturday evening at the Southern hotel, R. D. Hale, secretary of the fair board, said today.

Hale said that a proposition for the leasing of the city's only racing site was given to the fair board last night at a meeting with representatives of a syndicate interested in promoting the races in the city. The Mansfield racing meeting is tentatively set for the week of June 4.

Among those who attended the meeting last night were Joseph M. McGraw, of Washington, Pa., presiding judge of the circuit; L. G. Duffey of Cleveland, representative of the Harness Horse magazine; Roy Dickson, E. S. Nail and H. G. Peck, Mansfield, horse owners; Harry Short, C. H. Bowen and Wayne Smart of Columbus; A. T. Morrison of Sandusky, Robert Plaxico of Canton and A. T. Lockwood of Midland, Pa.

Mansfield, the first Ohio city to stage night races, withdrew from the circuit several years ago.

FUNERAL SET

GALION—Funeral services will be held Wednesday at 9 a. m. at the Lady of Good Counsel church in Cleveland for E. P. Bernard, 75, father of Frank E. Bernard of Galion. The body is at the Ross funeral home in Cleveland. Mr. Bernard died early Monday morning at the home of his son, Albert Bernard of Valley City, Ohio. He had been bedfast for two weeks. About five years ago he made his home here with his son, Frank, and at that time made many friends here.

Besides his son here, he is survived by his widow; and sons, Walter of Parma; Wallace of Cleveland; George of Medina; Carl of Ashtabula; Albert of Valley City.

PLUMBING CODE REVISIONS COME UP NEXT MONTH

Health Board Drafts Changes; One Calls for Plumbing Board of Examiners.

The Mansfield board of health will hold a first reading on the revised city plumbing code at its March meeting, it was indicated today after the board spent two hours last night drafting the proposed changes with William C. Groeniger, consulting sanitary engineer.

The revised legislation is to be prepared by City Solicitor Marion D. Ward for presentation at the next meeting, March 13.

Major changes drafted into the two-year-old ordinance call for the establishment of a plumbing board of examiners and the extension of the authority of the city plumbing inspector.

Amendments provide for the establishment of a three-man examining board to be named by the board of health and including one journeyman and one master plumber and the health commissioner. The plumbing inspector by virtue of his position would become ex-officio secretary.

Examining board members must have had 10 years' experience as plumbers. The non-salaried positions are to be for terms of two years.

The board will rule on the competency of persons engaged in the plumbing business in Mansfield and will recommend or reject the applicant to the board of health which issues the licenses.

Provisions in the code permit the examining board to set up the time for examinations which will entail a uniform $3 examining fee.

Licenses will require renewal annually on or before Dec. 31, with a penalty of $25 for failure to make application. The regular renewal fee will be $25.

The other amendment extends the authority of the plumbing inspector to allow for the inspection of the drainage system to the point where it taps into the city system.

Other changes include the licensing of sewer tappers, or persons who make the installations of sewers from the buildings to the city system, and sets up the qualifications and duties of the plumbing inspector.

STRIKE ENDED

Alaska Shipping Resumes After Deck Officers Return to Work.

SEATTLE — (AP) — A 10-day strike of deck officers that halted all Alaska shipping here and caused a fresh foods shortage in the territory was ended today, but grievances which caused the walkout remained unadjusted.

Bard's Town KENTUCKY STRAIGHT BOURBON WHISKY

Made the genuine old SOUR MASH way in the hills of Nelson County

with the wonderful limestone water of our Bourbon Springs (famous since 1820). If you like a mellow drinking whisky of rare flavor and bouquet, ask for Bardstown's Fiddle Bottle.

BARDSTOWN DISTILLERY, INC.
Bourbon Springs, Nelson County, Ky. P. O. Bardstown, Ky.

Choose from:

Bard's Town Bond..100 proof..$1.28 per pint. This whisky is bottled in bond. Code No. 3169C

Bardstown's Bourbon Springs..90 proof..$1 pint This whisky is 3½ years old. Code No. 3121C

Bard's Town..90 proof..90c per pint. This whisky is 3 years old Code No 3156C

Ask for the FIDDLE BOTTLE

90 PROOF

$92 LESS THAN LAST YEAR

BETTER IN EVERY WAY

Now you can buy a full-size, full-quality Pontiac for so slightly more than the lowest in price you'll never miss the difference!

GENERAL MOTORS TERMS TO SUIT YOUR PURSE

Pontiac

GENERAL MOTORS' SECOND LOWEST-PRICED CAR

$758 AND UP, *delivered at Pontiac, Michigan. Prices subject to change without notice. Transportation, state and local taxes (if any), optional equipment and accessories—extra.*

WEIDNER PONTIAC CO. 12 E. Second St. Mansfield, Ohio

WEIDNER MOTOR SALES West Main St. Loudonville, Ohio

DOCTORS WARN FOLKS WHO ARE CONSTIPATED

IT IS SAID constipation causes many human discomforts—headaches, lack of energy and mental dullness being but a few BUT DON'T WORRY—

For years a noted Ohio Doctor, Dr. F. M. Edwards, successfully treated scores of patients for constipation with his famous Dr. Edwards' Olive Tablets—now sold by druggists everywhere.

Olive Tablets, being *purely vegetable*, are harmless. They not only gently yet thoroughly cleanse the bowels but ALSO assist liver bile flow to help digest fatty foods. Test their goodness TONIGHT without fail! 15¢, 30¢, 60¢.

NewspaperARCHIVE®

28 SENIOR HIGH GIRLS CHOSEN ON DRUM CORPS

New Unit of 20 Drum Majors to Appear With Group Next Fall.

Twenty-eight Senior high school girls today were named as members of the school's girls' drum corps by J. Merton Holcombe, band director in the public schools.

Officers of the organization for the new semester also were elected. Those named to the corps will comprise the group that will appear at football games next fall and at spring and summer activities.

The officers are Jane Meyers, president; Jane Stough, vice president, and Marjorie Mitchell, manager. Members in addition to the officers are Dorothy Swendell, Dorothy Blackstone, Betty Walters, Lucille Prosser, Mary Perman, Juanita Oswalt, Mary Longsdorf, Peggy Long, Marjorie Balbaugh, Esther Booksbaum, Evangeline Hammond, Helen Underwood, Ruth Tischinger, Geraldine Rhoads, Mildred Durbin, Marguerite Bader, Jane McClure, Marianne Edmonstone, Lucille Fetter, Delores McNutt, Jane Buell, Mary Stevens, Kate Owens, Ruth Simmons and Dawn Holt.

New Unit Formed.

A new unit will make its appearance with the Senior high school band and the drum and bugle corps next fall. It will be a group of 20 drum majors. Fifteen students have already been named to the unit.

They are Gretchen Lane, Laura Jean Lotz, Martha Metcalf, Maxine Pearson, Norma Jane Miller, Evelyn Yoder, Carolyn Robnolte, Erroldine Black, John Them, Robert Reams, George Odell, Jack White, Dan Glick, Betty Walters and Lillian Art.

From this group will be selected the drum majors for the three musical units, Director Holcombe said. They will all work as one unit for special maneuvers. Three new members added to the girls' bugle corps are Helen Moser, Martha Butts and Dorothy Gump.

Plans are now under way for the annual spring music festival by the band groups. Taking part will be the 72-piece Senior high school band, the girls' drum and bugle corps, and a Junior high school band of 75 pieces made up of members from Hedges and John Simpson Junior high schools. Included in the Junior high group will be a brass quartet from Hedges school. It is made up of Glenn Schaaf and James Smith, trumpets; Samuel Brown, baritone, and Robert Bechtel, bass.

A benefit variety show will be presented by the 11-A class of Senior high school March 10 at the Ohio theater, Steve Karnavas, class president, announced today.

The program will include a "Musical College," patterned after the one presented each Wednesday over the NBC network, in which six people will be called from the audience to answer questions on music. The questions will be prepared by the class.

Several acts will be presented by members of the class, and music will be furnished by an orchestra made up of members of the class. One performance of the show will be given in the evening. Tickets will be sold by members of the class and a percentage from the tickets sold will go to the class treasury.

* * *

The first picture show of the new semester will be held tomorrow in the high school auditorium. It will take the place of the weekly assembly program and will feature the picture "Captains Courageous" with Spencer Tracy and Freddie Bartholomew.

THROWBACK TO OLD WEST

VINITA, Okla.—(U.P.)—A policeman stood beside a bullet-punctured automobile on a street here, waiting for its owner to return. The owner identified himself as a Disney, Okla., city councilman. Asked about the bullet holes, he explained that he lent the car to a Disney officer "who became involved in some gunfire."

ITCHING BURNING or ECZEMA

soothed and comforted by mildly medicated Cuticura. For FREE sample, write to Cuticura, Dept. 98, Malden, Mass.

CUTICURA SOAP AND OINTMENT

TRUST YOUR PHYSICIAN

John D. Davis, Druggist

Every conscientious doctor prefers to aid you in preventing serious illness rather than treat you over a period. His years of training, plus a natural aptitude, make him the greatest of humanitarians. His desire to aid you — not just because you are unequipped to aid yourself—is born of an innate consideration for the well-being of others.

His first thought is of keeping you well, and this he can do if you will only seek his counsel at regular intervals, then follow implicitly his advice. If you do not do so you are disregarding the first and greatest law of nature, self-preservation.

Self-medication for self-preservation is a dangerous and seldom successful method of dealing with an unknown cause. Only a qualified doctor can determine the cause of illness. Let him prescribe when treatment is necessary.

You will also find that it is wise to carefully choose the pharmacist and the well equipped drug store when having prescriptions filled.

This is the twenty-second of a series of Editorial Advertisements appearing in this paper each Tuesday. Copyright

RADIO PROGRAMS

(All programs subject to change without notice.)

Today's Programs

1070-WTAM-280 CLEVELAND	700-WLW-428 CINCINNATI	1030-CKLW-291 DETROIT	750-WJR-400 DETROIT
4:00—Backstage Wife	The Hatterfields	Sleepy Valley	" " "
4:15—Stella Dallas	Midstream	" " "	News Room
4:30—Vic and Sade	Beautiful Life	" " "	Alice Blair
4:45—Girl Alone	Kitty Keene	" " "	Edit. Daughters
5:00—Dick Tracy	Houseboat	Gunther Decker	Beachcomber
5:15—Your Family	Terry & Pirates	Turf Reporter	Musical
5:30—Jack Armstrong	Jack Armstrong	Rhythm-Rhaps'y	" " "
5:45—Orphan Annie	Paul Sullivan	Jan Anderson	Homer Martin
6:00—Jack Starr	Don Winslow	Stop and Go	Stevenson News.
6:15—Evening Prelude.	Haines Band	" " "	Howie Wing
6:30—Tom Manning	Nixon Denton	Tips	Inside of Sports
6:45—Lowell Thomas	Lowell Thomas	Decibels	Tim Doolittle
7:00—Amos and Andy	Amos n' Andy	Fulton Lewis	" " "
7:15—Vocal Varieties	Vocal Varieties	Grodon Castle	Jimmy Fidler
7:30—Gordon Band	Dont Believe It.	Don't Believe it	Second Husband
7:45—The Right Thing.	Inside of Sports	Crossw'rd Puzzle	" " "
8:00—Greene Band	Johnny Presents	Good Neighbors.	Big Town
8:15—	" " "	" " "	" " "
8:30—For Men Only	For Men Only	Gould Band	Al Jolson
8:45—	" " "	" " "	" " "
9:00—Battle of Sexes	Battle of Sexes	With Agastine	We, the People
9:15—	" " "	" " "	" " "
9:30—Fibber McGee	Fibber McGee	Symphony	Benny Goodman
9:45—	" " "	" " "	" " "
10:00—Bob Hope	Bob Hope	" " "	Jean Hersholt
10:15—	" " "	" " "	" " "
10:30—Uncle Ezra	Uncle Ezra	Doc Sunshine	Beachcomber
10:45—Burton Band	Kemper Band	Norva Band	" " "
11:00—Bulletin Board	Paul Sullivan	Club Reporter	Jack King
11:15—Music You Want.	Sissle Band	Lucas Band	Norvo Band
11:30—	City Salute	Webb Band	Glen Gray

Wednesday's Programs

1070-WTAM-280 CLEVELAND	700-WLW-428 CINCINNATI	1030-CKLW-291 DETROIT	750-WJR-400 DETROIT
11:00—David Harum	Linda's Love	Woman's Page	Mrs. Page
11:15—Lorenzo Jones	Vic and Sade	" " "	Scattergood
11:30—Widder Brown	Hello America	Frank Burke	Big Sister
11:45—Road of Life	" " "	" " "	Aunt Jenny
12:00—Tena & Tim	" " "	Val Clare	Mary McBride
12:15—The O'Neils	" " "	Bradford Band	Nancy James
12:30—Linda's Love	Peter Grant	Cumming Band.	Helen Trent
12:45—Editor's Daughter	Farm & Home	" " "	Our Gal. Sunday
1:00—Julia Blake	" " "	Happy Gang	The Goldbergs
1:15—Noon resume	Farm News	News Girl	Beautiful Life
1:30— " " "	Voice of Farm	Melody Gems	Road of Life
1:45—Happy Gimans	Happy Gimans.	Experience	This Day
2:00—Betty and Bob	Betty and Bob	Women's Clubs.	Linda's Love
2:15—Grimm's Daught.	Grimm's Daug't.	" " "	Dr. Susan
2:30—Valiant Lady	Valiant Lady	Sanctuary	Dr. Malone
2:45—Betty Crocker	Betty Crocker	" " "	Meet Mr. Wismer
3:00—Mary Marlin	Mary Marlan	Val Clare	Symphony
3:15—Ma Perkins	Ma Perkins	Bill Lewis	" " "
3:30—Pepper Young	Pepper Young	Sleepy Valley	" " "
3:45—Guiding Light	Gulding Light	" " "	" " "
4:00—Backstage Wife	The Hatterfields	Sleepy Valley	Three Aces
4:15—Stella Dallas	Midstream	" " "	News Room
4:30—Vic and Sade	Beautiful Life	" " "	Alice Blair
4:45—Girl Alone	Kitty Keene	" " "	Edit. Daughter.
5:00—Dick Tracy	Houseboat	Mark Love	Reminiscing
5:15—Your Family	Terry & Pirates	Turf Reporter	" " "
5:30—Jack Armstrong	Jack Armstrong	Rhythm-Rhaps'y	Radio Folks
5:45—Orphan Annie	Paul Sullivan	Dorothy Gordon	Musical
6:00—Jack Starr	Don Winslow	Stop and Go	Stevenson News.
6:15—Evening Prelude	Rollini Band	" " "	Howie Wing
6:30—Tom Manning	Nixon Denton	Tips	Inside of Sports
6:45—Lowell Thomas	Lowell Thomas	Education	Musical
7:00—Amos and Andy	Amos n' Andy	Fulton Lewis	Vocal Varieties
7:15—Edwin C. Hill	Melody Grove	Gordon Castle	Lum and Abner.
7:30—Defense Week	Dailey Band	Fiddler's Three.	Ask It
7:45—Jack Birch	Inside of Sports	Medicine Rom'ce	" " "
8:00—One Man's Family	Man's Family	College of Music	Gangbusters
8:15—	" " "	" " "	" " "
8:30—Tommy Dorsey	Tommy Dorsey	Dance Band	Paul Whiteman.
8:45—	" " "	Mysteries	" " "
9:00—Town Hall	Town Hall	Herbeck Band	Star Theater
9:15—	" " "	" " "	" " "
9:30—	" " "	Percy Faith	" " "
9:45—	" " "	" " "	" " "
10:00—Kay Kyser	Kay Kyser	Jury Trials	Edgar Guest
10:15—	" " "	" " "	" " "
10:30—	" " "	Music Counter	Reminiscing
10:45—	" " "	" " "	" " "
11:00—Bulletin Board	Paul Sullivan	Club Reporter	Jack King
11:15—Music You Want.	WLW Spotlight.	Clinton Band	Capt. Don Wilke
11:30—	Travers Band	Jurgens Band	Heller Band

RECOMMENDED

(Tonight)

Talks—WABC-CBS 10:45, Herbert Hoover and Col. Theodore Roosevelt in Boy Scout talk.

WEAF-NBC—8 Johnny Presents; 9:30 Fibber McGee; 10:45 New Quiz, Name the Place.

WABC-CBS—8 Edward G. Robinson; 8:30 Al Jolson; 9:30 Benny Goodman Swing.

WJZ-NBC—8 Operetta "Trial by Jury;" 8:30 Information Please; 10:30 Valentine Drama, "Love and Kisses."

Today's Programs

WHKC, COLUMBUS (640-468)

P.M.

4:00—Abram Ruvinsky Ensemble.
4:15—"Midstream."
4:30—Two Keyboards.
4:45—Book A Week.
5:00—Gunther Decker and Organ.
5:15—The Johnson Family.
5:30—La Forge-Berumen Musicale.
5:45—To be announced.
6:00—The Spectator.
6:15—Sports by Sweeney.
6:30—Hank and Slim Newman.
7:00—Fulton Lewis, jr.
7:15—"Famous Jury Trials."
7:45—Joaquin Gill's Orchestra.
8:00—The Green Hornet.

Wednesday's Programs

WHKC, COLUMBUS (640-468)

A.M.

8:00—Morning Melodies.
8:30—Buckeye Four.
9:30—Pocket Testament League.
9:30—Newscast.
9:40—Trouble Shooters Program.
10:00—The Nation's School of the Air.
10:30—Singing Strings.
10:45—Charley Freshwater's Cowboy Band.
11:15—Charlie Cook.
11:30—"The Party Line."
11:45—Music and Livestock Markets.
12:00—"The Neighbors' Noon Hour."

P.M.

12:30—The Spectator.
12:45—Grain Program.
1:00—"Red" Joyner.
1:15—"Felix" at the Piano.
1:30—Abram Ruvinsky Ensemble.
1:45—"Voice of Experience."
2:00—Helene Daniels.
2:15—"As You Like It."
2:30—Penitentiary Program.
3:00—Marriage License Romances.
3:15—Bill Lewis.
3:30—"Cats and the Fiddle."
3:45—"Bookshelf."
4:00—Organ Recital.
4:15—"Midstream."
4:30—Wayne and Dick.
4:45—Book A Week.
5:00—Mark Love.
5:15—The Johnson Family.
5:30—Texas Jim Lewis.
5:45—To be announced.
6:00—The Spectator.
6:15—Sports by Sweeney.
6:30—Hank and Slim Newman.
7:00—Fulton Lewis, jr.
7:15—To be announced.
7:30—Lone Ranger.
8:00—College of Music

Try a Mansfield News-Journal Classified Ad for Quick Results.

ARTHRITIS

If you suffer with the aching, piercing, agonizing pains of Rheumatism, Arthritis, Neuritis, Gout or Lumbago; if restful sleep is impossible because of the constantly recurring pains; if you feel this affliction is slowly wearing your life away, don't fail to get MYACIN today. No matter where you live or whether you have any faith in any preparation under the sun, come in for a package of pain-killing MYACIN tablets. If you have suffered for a lifetime and have tried everything you could learn of without relief; even if you are utterly discouraged, do not abandon hope. MYACIN is guaranteed to give amazingly quick and safe relief or your money will be cheerfully refunded. Put up in easy-to-take tablets. No narcotics, no opiates. Liberal size package only 50c. Large economy size $1.

For Sale At All Drug Stores

AID FOR LONELY

Solves Personal Problem By Solving Other People's Problems.

NEW YORK —(INS)— Joseph Clawson, 24, had a fairly flourishing business here after hitting on a plan to solve his personal employment problem by solving other people's social problems. "Introductions by Clawson" was formed to make meeting the right people" easy after Clawson noted widespread loneliness in New York. About 500 meetings have been arranged so far at a flat rate of a dollar an encounter plus three dollar registration fees.

NEVER FELT BETTER IN MY LIFE SAYS LADY

Unstrung, Shaky From Constipation, Tries World's Tonic, Gets Quick Relief

Gives Grateful Praise To Famous World's Tonic.

Of all the pleasant sensations in life, relief from pain is probably the most welcome. It's difficult and sometimes impossible to do even the smallest of our daily tasks when pains are throbbing and pounding away at us. A chief aim of World's Tonic is to relieve the pain brought on by occasional constipation and the best way to realize how many ills can be caused by this is to get relief. You might even wonder how you managed to get around at all when you compare your condition before, with the way you feel afterwards.

Mrs. Pearl Hahn of 525 Talbert St., Akron, Ohio tells: "I'm so grateful for the benefits I received from World's Tonic and I never felt better in my life. I've been so unstrung and shaky all over that I could hardly do my housework and sewing was almost out of the question. I felt gloomy and sad and wanted to be by myself all the time. Nights were restless and the little sleep I got left me all worn out to start the days which seemed to drag by slowly as if they would never end. No matter what I ate I'd have trouble and the foods I used to like had no temptation for me any more. Gas and acid were always with me and constipation never let up for a day. I was so forgetful about where I laid things down that I started worrying about holding on to my mind.

"World's Tonic gave me relief at once from the irritating constipation and all these other things caused by it showed remarkable improvement right away. By now I feel so good that I can't remember when I felt like this before. My stomach feels so rested that my nervousness is gone, and this lets me get a good night's sleep again. It's a great feeling to be rid of those gases and acids and since those headaches went away I feel spry and cheerful again. I can do my housework fine now and feel I owe this to World's Tonic. You can depend on me to tell all my friends about it too."

World's Tonic is good for young and old. It contains no habit forming drugs or narcotics.

Get World's Tonic at Central and all other modern Drug Stores. (E 51)—Adv.

Compare NATIONAL'S EAGLE at 88¢ THE PINT

CODE NO. 3158C

with any Blended Whiskey you know

If you like a blended whiskey . . . if you want a milder gentle whiskey, we ask you to try National's EAGLE. And we ask you to compare its price, its body, its aroma and its taste with any blend at any price.

Go into the nearest tavern and ask for National's EAGLE in a highball, straight, Manhattan or however you like your drinks made. And then, don't forget to take a bottle home.

$1.39 FIFTH

Code No. 3158S

YOUR GUIDE TO GOOD LIQUORS

Copyright 1938 National Distillers Products Corporation, N. Y. C.—90 Proof—40% straight whiskey, 60% grain neutral spirits.

Facts Prove Plymouth the Big-Value Leader!

1 BIGGEST OF "ALL THREE" low-priced cars — 5 Inches Longer than One . . . 6 Inches Longer than the other!

2 FULL POWER WITH ECONOMY — All Plymouth Models have the same Great, 82-Horsepower "L-Head" Engine!

3 MORE QUALITY FEATURES than any other Low-Priced Car—making Plymouth by Far the "Best Buy" for Low Price!

Plymouth is the only low-priced car with front coil springs standard equipment *on all models.*

The only low-priced car with a "safety signal" speedometer.

The only low-priced car with steering-post gear shift standard in De Luxe models at *no extra cost.*

Easy to own...your present car will probably represent a large part of Plymouth's low delivered price... with balance in surprisingly low monthly instalments.

Big Used Car Values!

REMEMBER that *all* Plymouth cars—new or used—are backed by the same great engineering ...built to stand up! *Right now* your Plymouth dealer has unusual values in Plymouth used cars. Look into them!

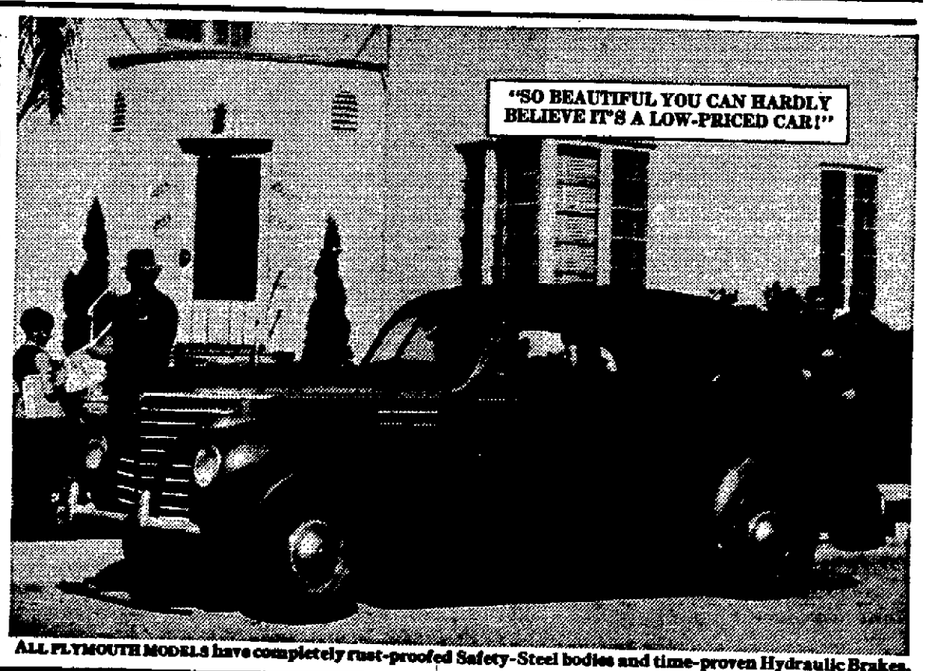

ALL PLYMOUTH MODELS have completely rust-proofed Safety-Steel bodies and time-proven Hydraulic Brakes.

STANDARD EQUIPMENT on "De Luxe"—Perfected Remote Control Shifting (left) with All-Silent Auto-Stream Transmission.

AMOLA STEEL Coil Springs (right), finest design in the industry, give you a wonderful new ride.

COUPES START AT $645 SEDANS START AT $685

—DELIVERED IN DETROIT, including front and rear bumpers, bumper guards, spare wheel, tire and tube, foot control for headlight beam with indicator on instrument panel, ash-tray in front and rear, sun visor, safety glass and big trunk space (19.3 cubic feet). Prices include all federal taxes. Transportation and state, local taxes, if any, not included. See your Plymouth dealer for local delivered prices. PLYMOUTH DIVISION OF CHRYSLER CORPORATION, Detroit, Michigan.

MAJOR BOWES' AMATEUR HOUR, C.B.S. NETWORK, THURS., 9-10 P.M., E.S.T.

PLYMOUTH BUILDS GREAT CARS

THE "ROADKING" THE "DE LUXE"

THIS YEAR PLYMOUTH'S THE CAR

Hurry! Just 4 Days Left

To Profit By The

SAVINGS

Of The Year In

GOLDSMITH'S

FINAL FEBRUARY SALE

SALE ENDS SATURDAY NIGHT FEB. 18TH

OVERCOATS

With A Pedigree

TAKE FINAL SWEEPING REDUCTIONS

You'll have plenty of time to enjoy their warmth and comfort yet this season, and the styles are so New, they'll be just as good next fall. Look at these savings, then act quickly for the values of values.

$20 Buys Values To $35.00 Sizes 39 to 46

$25 Buys Values To $40.00 Sizes 36 to 42

$33.50 Buys Values To $50.00 Sizes 36 to 42

Students and Junior Suits Now $10.00

FINE SUITS

In Broken Sizes From Our Regular Stock of Quality Lines

ARE REPRICED TO NEW LOW LEVELS

Just imagine choosing from such famous style leaders as Fashion Park, Charter House, Varsity Town and Devonshire fine clothing, at such tremendous savings. But HURRY . . . just 4 days left to buy two suits at JUST ABOUT THE PRICE OF ONE. Still a good range of sizes, styles, models and colors.

$10 Buys Suits That Sold To $21.75

$15 Buys Suits That Sold To $32.75

$20 Buys Suits That Sold To $37.50

Goldsmith's

48 North Main St.

NEWSPAPER ARCHIVE®

Mansfield News-Journal

THE MANSFIELD NEWS AND MANSFIELD JOURNAL.
AN INDEPENDENT NEWSPAPER

The Mansfield News founded by W. S. Carpenter, March 7, 1889. Published Daily Except Sunday by Mansfield Journal Co. Office: Fourth and Walnut, Mansfield, Ohio. Phone Canal 6251.

Entered at Postoffice at Mansfield, Ohio, as second-class mail matter.

National Advertising Representatives—Tenney, Woodward & Co., Inc., New York, Chicago, Cleveland, Detroit, Boston, Kansas City, Atlanta, San Francisco, Los Angeles.

SUBSCRIPTION RATES—By Mail: Richland and adjoining counties per year, $4.00; 6 months, $2.25; 3 months, $1.25, (in advance), elsewhere in Ohio per year, $6.00; in U. S. outside of Ohio, per year, $7.00. By Carrier, per week, 15c.

TUESDAY, FEBRUARY 14, 1939.

An interesting phase of the Jesse James motion picture is the way he escapes on his high-powered horse.

It's getting so the average person isn't much disturbed when the government spends another billion dollars—as long as he didn't help earn it.

With Washington's birthday falling on Wednesday, followed quickly by the Saturday holiday, something can surely be done about the intervening Thursday and Friday.

Tax-Burdened Motorists.

SPEED with which automobiles have changed from a luxury of the rich to a necessity for millions, is seen in a computation of the American Petroleum Industries committee, which places the average value of all passenger automobiles in the United States at $197 each.

When it is taken into account that this average value represents only about eight weeks wages of the average American factory worker, it is seen that automobile ownership does not evidence the affluence that it once did.

Yet taxes are imposed on motorists as if they, as a class, were wealthy and possessed unusual ability to pay. The gasoline tax and other levies against motorists now average 27 per cent of the value of the typical car.

While the price of gasoline has been steadily decreasing during the past 13 years, the tax on gasoline is now more than three times as much as in 1926—being equivalent to a 38½ per cent sales tax on one of the essential needs of the average American family.

Common-Sense Mothers-In-Law.

PRESS of weighty and alarming domestic and foreign affairs resulted in Mother-in-law Day almost escaping notice. But the action of the newly formed Mother-in-law Association of New York City drew attention and saved the day.

As a part of their very first business the mothers-in-law rejected a resolution calling on entertainers in all fields to "refrain in the future from all jibes and sallies aimed at the mother-in-law. Apparently it's all right with these women if entertainers poke fun at them. They have a genuine sense of humor which can survive, and laugh at, some of the jokes. Furthermore, mothers-in-law seem to believe in freedom of speech, even at their own expense. After all, a mother-in-law is a woman who has raised at least one child to maturity. She can be conscious of a job well done and need not fuss about a little joshing.

There must be millions of mothers-in-law in this country who know they have the respect and affection of their sons-in-law or daughters-in-law, not to mention devoted grandchildren. That's a good antidote for stale and outmoded jokes.

Dancing, Crazy and Sane.

THE public is edified, or at least pepped up, by the announcement of new dances. Notable among them is "The Injun," said to be sweeping down from Canada. It is described as "built around the idea of an Indian buying a radio, tuning in on Harlem and getting swing." Obviously something can be done about that. A New York expert pronounces it "a very gay dance and much fun to do."

Another dance dawning on the horizon is the "Black Pool Walk," a British importation and said to be "peppier and cuter than the Lambeth." The latter, by the way, was danced lately in Rome at the ball given by Mussolini to Prime Minister Chamberlain, and participated in, to his own perplexity and horror, by the solemn head of the official Fascist party. But the Lambeth is considered not peppy enough now for young people, and the Black Pool is adapted to "a younger, more spirited generation of walkers."

Along with this spirited walking, however, more staid dancers will be reassured by the announcement that there is a remarkable revival of interest in old-time dances such as the plain quadrille, the waltz quadrille and the waltz minuet.

Toy Trade Shifts.

SANTA CLAUS seems to be down on dictators. Business statisticians find that Japan lost 60 per cent of its Christmas trade in this last holiday season, and Germany lost 20 per cent, as compared with 1937. The net result was that the American people spent only $1,700,000 abroad for toys last Christmas, against $3,422,000 the year before. Some of this drop was due to worse times, but most of it probably came from the growing disfavor in this country for Asiatic and European dictatorships.

Meanwhile we sold abroad twice as many toys as we bought. The chief customers were Canada, Great Britain, South Africa, Cuba and Australia, in the order named. It is natural to have a particularly friendly feeling for these Christmas customers. It means that they and their children like the same kinds of toys we do.

An Awakening Nation.

WE AMERICANS may not know where we're going, but we're certainly on our way. Dr. Allan A. Stockdale, speakers' bureau chief for the National Manufacturers association, says:

"After traveling all over the country, I can report a vastly different America from that of six months ago. Its citizens are awakening rapidly. The great body of silent citizens are beginning to be stirred up, and when that stirring is fully accomplished we need have no fear of the future.

"For the next few years we must develop our best sense of humor. Most of the things some of us get mad about are just funny. We've got to laugh at them.

"We can't believe the United States can go very far wrong—it is always in the hands of some group of reformers. All things considered, there is no reason for pessimism."

The New Hampshire legislature has voted against substituting the electric chair for the gallows—apparently with the idea of letting bad enough alone.

A Boston doctor says delirium tremens victims do not see elephants any more—possibly because circus parades have become uncommon.

Watching Trends

—By PRESTON GROVER

WASHINGTON — An irritated senator once bounded from his seat and with deep sarcasm growled:

"Why don't we adjourn and let the country be run according to the way these public polls say the people want it?"

The intent was to indicate that a really worthwhile senator would scoff at polls and vote his own best judgment. Many of them perhaps do just that. But in our buffetings about among the congressmen we have gleaned a definite impression that when a reliable public poll indicates the country's sentiment on any particular question, the members pay heed.

"They are governed by polls more than they will admit," said one member.

But most members keep fairly good polls of their own—particularly covering their sections. They have to. It is their staff of life. So it would be faulty to say that every time a member voted according to the Gallup poll, for instance, he was being governed by the poll."

* * *

Connally Says Yes—And No.

AMONG others we questioned about polls was Senator Tom Connally of Texas.

"Of course I take these polls into consideration," he said. "I don't rely on them altogether. I use them right along with other information I have as to what my constituents want."

He added, however, that he would not be completely guided by either if they conflicted with his own judgment.

Then he mentioned the supreme court bill.

"When it first came out the majority of the people were for it. It was proposed by the president and they trusted him.

"But I disagreed with it then and I was glad when the polls and my own information indicated the people had come around to our view of the bill." The "our view" to which he referred was that of the majority of the senate which ultimately spelled defeat for the legislation.

Congressmen are fairly well aware of public sentiment even without polls. Probably they always have been. But if they had always been completely subject to its influence we probably would have been a member of the League of Nations.

* * *

The 'Little Group.'

EVEN that group of senators whom President Wilson called a "little group of wilful men" will admit now that the country was overwhelmingly for entry into the League of Nations.

This "little group" stalled off a vote on the issue for months while they "carried the issue to the country." They ultimately swayed public sentiment—and a majority of the senate—to their way of thinking, and league adherence was defeated.

Moreover some members are skeptical of the complete accuracy of the public polls, particularly upon such questions as "do you favor continued public spending for recovery?" and issues of similar complexity and vagueness.

Some members, like Connally, use the polls as a guide. Others are frankly opposed to them. They suspect that an early publication of a poll of public sentiments on some particular issue might swing a lot of "bandwagon" support to it before the opposing side had a chance to present its case. And it isn't fun for congressmen to have to vote against public opinion.

Looking Back

TWENTY YEARS AGO TODAY

Friday, Feb. 14, 1919.

Committee of county bar association favored establishing municipal court in Mansfield.

Postoffice reported Valentine day mail unusually light.

Edward Fisher took position with the Charles Ritter company.

Article in Ohio Motorist said tourists complained of abusive treatment by Mansfield police officers.

Mrs. John Croft, 32 Louise avenue, was surprised by friends on birthday anniversary.

Johns park commissioners entertained city officials and councilmen with oyster supper at park assembly room.

Edwin G. Slough was toastmaster at Father and Scout dinner at Central M. E. church.

FIVE YEARS AGO TODAY

Wednesday, Feb. 14, 1934.

Mansfield churches held Ash Wednesday services to mark opening of Lenten period.

Mrs. A. E. Hedges, West Fifth street, was recovering after an illness.

Mr. and Mrs. George B. Dunham, daughters Misses Ruth and Esther, and Miss Mary Kern, returned from several days at Niagara Falls, Can.

Miss Elizabeth Smith, teacher at Bushnell school, accepted position at Madison township high school.

Infant son of Mr. and Mrs. Thomas McMenamin, 92 Altamont avenue, died at the home.

Mrs. Alan Tappan reviewed two plays, "Days Without End" and "Ah Wilderness" at the Wednesday Study club.

Shannon Lowe entered Cleveland Clinic for an operation.

Daily Bible Thought

UNITY: Till we all come in the unity of the faith, and of the knowledge of the Son of God, unto a perfect man, unto the measure of the stature of the fulness of Christ.—Eph. 4:13.

A PAGE OF VALENTINES!

Byrd Machine Strong In Virginia

—By CARTER FIELD

WASHINGTON — President Roosevelt picked a hard nut to crack when he attempted to undermine the Harry Byrd machine in Virginia. All the reports from the Old Dominion since the president's letter which followed the rejection of Floyd Roberts to be a federal judge indicate that sentiment favors Senators Carter Glass and Byrd rather than the president.

In Virginia there is a slightly different view of this battle than is evidenced by editorials from newspapers in other sections. For example it is more keenly appreciated in Virginia just what the president was trying to do. Everybody all over the country understands that he was trying, by making this appointment, to undermine the Virginia senators—possibly make it easier to defeat them when they come up for reelection.

But what is clearer in Virginia than elsewhere is that the president was trying to do this by building up a rival political organization headed by Governor James H. Price. Of course, anyone who thought a moment would know that there is no use trying to beat any particular politician, is of little avail unless the effort is also calculated to strengthen a rival. This is particularly true when it comes to an organization, as contrasted with a candidate who may go far on his own popularity. Thus when the candidate's popularity is hurt, he is weakened, even if no opponent is strengthened. But when the head of an organization is attacked, he is not hurt much unless some rival for the leadership of that same organization or some leader of a rival organization, is helped.

* * *

EVERYONE in Virginia knows that Governor Price won the Democratic gubernatorial primary without Senator Byrd's help. In fact he won it against Senator Byrd's opposition due to a combination of circumstances.

So that Governor Price became a very real threat against the Byrd leadership the day Price was nominated back in 1937.

On that basis, it would seem smart presidential politics, with Senator Byrd so hostile to the administration, and with Byrd coming up for re-election in 1940, for the White House to play ball with the governor, who had announced himself as a New Dealer.

But the White House advisers ignored, or didn't bother to inform themselves, about happenings in Virginia last year. One thing they couldn't help knowing was—though they might minimize it—the very bad beating which Representative Howard W. Smith gave to William E. Dodd, jr., son of the former ambassador to Germany. Young Dodd ran as an avowed New Dealer, bucking Smith because the congressman had opposed the president on many issues in the house rules committee. In fact support of the administration was his only issue.

He was beaten three to one, the Byrd machine backing Smith. On the same day a sitting congressman, representing the Norfolk district, was defeated by a Byrd man, and the defeated congressman made the defeat spectacular by his insistance, on the stump, that he was being opposed by Byrd's friends because he had supported Roosevelt.

* * *

MEANWHILE in Roanoke, Norfolk, Richmond, and elsewhere in the state there was violent opposition by the newspapers to the president's efforts to "purge" Senators Walter George of Georgia, E. D. Smith, of South Carolina, and Millard E. Tydings, of Maryland.

Altogether it became increasingly clear that the state was strongly behind its senators, notwithstanding it had nominated a governor two years before who was not friendly to them.

Timely Editorial

Superstition—Put It Down!

As another proof of the American talent for organization comes Nathaniel Leverone, president of the Anti-Superstition society of Chicago.

It seems that all the business about black cats and spilling salt is the bunk and the Anti-Superstition society is out to prove it and indict superstitions on, say, thirteen counts.

We are glad to see such important work move forward. Pooh! Pooh! We aren't afraid of cats or ladders (although it is just as easy to walk around them.) And so nobody else ought to have the thrill of beating a jinx. We have gotten along splendidly defying superstitions; but, just in case we are bragging too much, maybe we had better knock on wood.—Kansas City Times.

TODAY IN HISTORY

An epidemic of "bank holidays" in the United States began in Michigan on February 14, 1933.

You and Your Nation's Affairs

Is Our Patriotism Dead?

By GUS W. DYER
Professor of Economics and Sociology Vanderbilt University.

One of the three axioms of a civilized nation is that the "patrimony" of the nation must not be impaired. The patrimony is that which the living generation has inherited—has received as a sacred trust—from the past.

An axiom is a self-evident fact, and is universally accepted as such. The meaning here is that there is a universally accepted moral obligation on every generation of a civilized country to defend, protect and preserve the inheritance it has received against any sort of impairment or loss.

Patriotism demands that this obligation be accepted in good faith by every citizen. For anyone to shirk this responsibility is for him to become unpatriotic, and an enemy of the civilization he is obligated to protect.

No man can lay any sort of claim to patriotism who, without grim necessity, supports or advocates any policy of government that impairs the patrimony of his country. The man who supports such a policy repudiates all claims to patriotism, and alligns himself with those who for selfish gain would destroy the foundation of the civilization he is under the most solemn obligation to protect.

For six years our government has added annually about three billion dollars to the indebtedness of this country. The government has borrowed this huge sum of money by placing a mortgage on the income of the rank and file of the people of this and future generations.

The government has no money, and produces no wealth. But it exercises the power of taking money from one group and giving it to another. With few exceptions, the wealth represented by the money borrowed has been consumed, destroyed in non-productive consumption. In productive consumption, as the consumption of coal in a locomotive, new wealth is produced that is at least equal to the wealth consumed. In non-productive consumption, as relief and valueless activities, the wealth consumed leaves practically no wealth behind. From the point of view of reproduction it is so much wealth destroyed, and hence a total material loss to the patrimony of the country.

How any self-respecting farmer, or any other individual or group can seek or accept special aid from the government under the present untoward conditions is difficult to understand. How any state, city, town, community or group of educators can appeal for help from the federal government when it is well known to them that such aid is obtained at the price of a mortgage chained to the necks of unborn babies is almost beyond human comprehension.

Is patriotism dead? Has the sense of justice disappeared? Is destructive selfishness now in the saddle? Have the American people renounced the sacred responsibilities they inherited from the past, and repudiated their obligations to the future? If they have, the sooner this civilization is "bundled up" and cast into the dump the better it will be for the world.

There is no sort of necessity, nor emergency that demands the impairment of our patrimony. Every southern or western state is able to meet the necessities of all its inhabitants who are capable of taking care of themselves.

If New York and a few other big cities are so poverty-stricken, weak and incapable that they are not able to take care of their "needy," let them take the pauper's oath and throw themselves on public charity. The south and west may be counted on to take care of their own, and, in addition, contribute whatever is necessary to meet the needs of the unfortunate in the obsolescent cities.

This would relieve the mayor of New York, who has qualified as the champion beggar of all time, from wearing out any more "brogans" in running to Washington for charity. Both his feet and his lungs need a long, quiet rest.

Everyday Poem

—By GEORGE ELLISTON

When Truth Is Hateful.

When truth is hateful, shall we
speak
The words or shall we let
The silence tell just what it will
On kindness bent, forget?

Is this a compromise with truth?
And can we censured be
For taking thus a bypath, not
The path of honesty?

Sometimes truth is too hard a
thing
For human hearts to bear,
Too stark in some distressing time
Of weariness or care.

Then ease the bitterness, I say,
Then let the spoken word
Be gentle and the pain of truth's
Sharp telling be deferred.

A Farmer's Diary

Winter Plowing.

—By CALVIN A. BYERS

BUT few times in my life have I seen so much snow plowed under as this season. For the past two months, even when the drifts were several inches deep, my neighbor has been plowing. A week ago I saw his three dark horses prancing and frisking about as he turned the first furrow that morning. Their nostrils were open wide, and frost was on the long hairs about their noses and on the metal of the bridles.

Behind the plow the farmer followed closely, with the lines across one shoulder and beneath the other arm. He was young and strong, and tramped along easily in heavy boots, burdened with sticky clay.

The earth beneath the snow was moist, loose and unfrozen. The freezes of December had thawed under the warm protecting blanket and left the soil in splendid shape. When the farmer turned his team and drew northward from the roadside, I watched the dark, heavy furrow slice turn slowly and bury deep the hard, glittering coat of snow.

I stopped my car and jumped over the fence, landing deep in a drift. I stamped off the snow and walked over to the newly-made furrow. I marveled at the depth it seemed from the surface of the snow to the rift the share had made. As I measured, I took some of the earth into my hand and made a mud ball. It seemed warm and pleasant, compared to the air above. The decaying mold of the turf, the white wormlike rootlets, tinged with the deeper soil, bore a pleasant fragrance to my nostrils.

When the farmer made the second round, I saw the black birds the starlings and even the crows following some distance after in the furrow, busily feasting upon the cocoons of grubs, unwary cut worms—even an occasional angle worm.

"I'll have seventy acres plowed by the first of April," my neighbor said. "A man can get a running start at his work this year."

Listen, World!

What Is Your Salt Lick?

—By ELSIE ROBINSON

YOU'LL see many a strange happening out on the range, but none more curious than a file of cattle heading toward some distant salt lick. There's a sermon on hoofs you'll do well to remember!

If you're a stranger, it may puzzle you at first—the sight of those plodding brutes, lumbering along, seemingly without aim, yet never deviating from some secret, fixed intention. You'll wonder what they're after. Nothing in sight. Far as the eye can see land lies still and empty, its golden glaze unmarred by rock or tree or bush. No water calls them . . . no gush of greenness marks a meeting place. Yet on they go, across the trackless miles, as if their very life depended on the search. It does! They're after salt. Miles mean nothing when the salt need comes.

Not much to look at—a salt lick. Just a pile of rough, grayish block . . . worn down by the eager tongue, renewed by the cowboys on their rounds. Yet the life of the herd lies in those blocks. Give cattle their fill of the sweetest water and the choicest grass, yet, lacking salt, their strength will slough away. So will a man's. Men have waged wars, massacred tribes, to obtain possession of some salt center . . . swapped jewels and blooded horses, bars of gold—and wives! —for handfuls of the grayish mineral, in their desperate need.

Men must have salt. Not only for their bodies but, even more urgently, for their minds and characters. Our spirits need harsh hazards, vitalizing risks . . . something to balance the demoralizing sugars and fats of soft, easy lives. Without such hazards and hardships, something vital to the soul sloughs away.

You can see it happening in cities where people lead standardized lives with mass-protection, mass-education, mass-pleasure. No character can stay sane or vigorous in such a regime. Slowly but surely it becomes flabby and diseased. . . .

EACH HUMAN NEEDS A SALT-LICK . . . SOME DIFFICULT MANUAL OR MENTAL TASK WHICH WILL CHALLENGE HIS MUSCLES AND HIS MIND.

It is not enough to be safe, industrious, law-abiding . . . it is not enough to have a pleasant home, loving friends, a fair job. None of these things will keep a man happy or proud or healthy. There must be something DIFFICULT in his life . . . something as rough and vital as salt . . . something hard and humiliating. Something that will sting his conceit and stir his indifference into new hunger and health.

"Yes," you say, "that's Big Talk —but how can the average fellow apply it to his life? Take a city man or woman . . . they can't go pioneering . . . they can't go around starting 'harsh hazards' or they'll be run in! So what! How're you going to put 'challenges and risks' into a paper-hanger's day or a housewife's or a mail man's?"

In dozens of ways! Any one of which is guaranteed to make you feel like a dented nickel — and prove your soul's salvation. How about a correspondence course in engineering . . . dressmaking . . . public speaking . . . short story writing? Or get the nearest librarian to help you map out a program of reading on politics, art, history, poetry. Or get yourself one of those motorized airplanes with a five foot wing spread . . . or a book on copper work . . . or wood carving . . . or sketching.

Challenges? Hazards? SALT? It's everywhere! There's a salt lick for every sickened, discouraged soul . . . a salt lick that'll bring back your youth, revive your enthusiasm, awaken your pride, restore your lust for life! YOU NEED IT! IT'S WAITING! GET GOING!

(Copyright, 1939.)

Man About Manhattan

—By GEORGE TUCKER

NEW YORK—A few days ago the Dining Car Employes' union broadcast the names of the most generous tippers who regularly ride the nation's railroads, and the list included (women) Mrs. Franklin D. Roosevelt, (entertainers) Morton Downey, (politicians) James A. Farley, (business) Grover Whalen, (sports) Jack Dempsey, and (society) Cornelius Vanderbilt, jr.

I don't know about the others, but Downey's liberal tendencies are a hangover from his youth when he used to peddle newspapers on trains between New York and New Haven. His life as a "butch" brought him into hourly contact with porters and waiters who moaned over the miserly instincts of the passengers. This genial Irish troubador never forgot those hard-bitten days, and now when he grabs a rattler for points distant he always has something more heart-warming than a cheery word for the ones who look after his comfort.

* * *

ANOTHER heart-warming episode concerns Kay Kyser, and I hope I am not betraying a confidence in reporting this. I mean, I hope I'm not embarrassing Kyser, who certainly will be amazed when he sees this.

But we were sitting in the Manhattan room at the Hotel Pennsylvania, having a fanning bee, when suddenly he looked across the room and said: "My goodness, there's a friend of mine, somebody I haven't seen in a long time."

"Who is it?" I asked.

Then Kay said: "Listen; I don't know how to say this. I mean, if I'm sticking my neck out, tell me. But that fellow over yonder has an orchestra. He's a swell person. But he hasn't had as many breaks as he deserves, and instead of writing anything about me, why don't you say something about him. He'd be grateful as long as he lives."

And that's what I mean. Broadway is supposed to be a rendezvous of double-dealers and grafters. And it is. But now and then the daisies break through the cobblestones. Now and then you run into someone who isn't too self-important to remember the fellow who hasn't gotten there yet. I like that.

* * *

THERE is one newspaper man in New York who will forever gaze upon Christmas with a prejudiced mind. Three years ago he was sent abroad, and his first Christmas there he broke his leg. Two years ago he came down with appendicitis and saw the holidays from a hospital cot.

Then, last Christmas eve, he returned to New York. His first move was to secure an apartment in the downtown sector. Having moved in, he reached for his typewriter about 11 p. m. and began to write a belated story, one which should have been filed several hours earlier. Suddenly his train of thought was interrupted by a shot. A tenant in a nearby apartment had shot himself.

Naturally the gendarmes rushed in, and naturally they hauled the protesting scribe down to the station, as he was the only other person in the building at the time. They kept him there all night and until 4 p. m. next day before his alibi was accepted.

Grab Bag

One-Minute Test.

1. Who was the Polish general who fought for the colonists in the American War of Independence, and was killed?

2. What is the meaning of the word "lachrymose"?

3. In boxing circles which is the lightest weight classification?

Words of Wisdom.

Happiness consists in activity.—Such is the constitution of our nature.—It is a running stream, and not a stagnant pool—J. M. Good.

Hints on Etiquette.

At one time a man removed his glove when shaking the hand of a woman acquaintance or apologized for keeping it on. The gentleman now may extend his gloved hand to the woman who has offered him hers, and shake without either taking off his glove or apologizing for wearing it.

One-Minute Test Answers.

1. Casimir Pulaski, who was killed at the seige of Savannah in 1779.

2. Tearful.

3. Flyweight.

NEWSPAPERARCHIVE®
NEWSPAPERARCHIVE®

PAINT-STYLING ON BUDGET PLAN FOR NEW HOMES

Dwelling Decorating Jobs on Time Payments Possible, Contractors Say.

DENVER, Colo.—"New homes at old addresses are yours for the asking," according to Henry Afman, president of the Painting and Decorating Contractors of America. Even though it may not be possible to have the brand-new modern house of which many of us dream, it is, Mr. Afman points out, definitely possible to turn houses into homes in a new way—a way that starts with what we have and not what we hope to have. How can this be done? "By paint and painting—" states Afman,"—by the utilization of what we call styling with paint."

What is styling? "Styling with paint," explains the trade association head, "consists of selecting colors that are currently popular and using them in painting the exterior or interior of a house in a manner that follows the current trends in painting. These trends are known to painting and decorating contracts by means of surveys of what colors are being used in various parts of the country on various types of newly constructed houses and in various types of new rooms."

In creating "new homes for old" by the use of paint, the greatest satisfaction to the owner and the most harmonious result will be obtained by a complete job for both the exterior and interior, Afman points out. A good exterior paint job, he stresses, will include not only the house but the detached garage, the fences and any other smaller buildings on the property.

"From the standpoint of styling," says Afman, "bright color contrasts should be employed for the shutters, the front door, the gate. These are details I would like to emphasize because today it is the fashion to paint the rest of the outside trim—except perhaps the window sashes—the same color as the body of the house.

"Perhaps you say that you would like nothing better than to modernize your old home with paint—provided you could afford it. Nowadays you need not hesitate—you can buy painting and decorating jobs on a time payment plan—the same sort of plan which you use to buy automobiles, refrigerators, radios, vacuum cleaners—and, as a matter of fact, all your other necessities and many of your luxuries.

"It is no longer necessary to pay the contractor in a lump sum upon the completion of a painting and decorating job. Arrangements can be made for having such work done without a down payment—with monthly installments of a small amount each month. The rate of interest is extremely low—and there is no red tape—nothing at all complicated."

Spring Colors Suggested For Bath Remodeling

Spring colors for the bathroom! Cool greens and lavenders, soft ivories and yellows, tasteful blues and pinks

These are some of the shades in which plumbing fixtures are available for the home-owner who wishes to bring the family bathroom up to the 1936 standard of colorful convenience and efficiency.

Modern plumbing fixtures, the Plumbing and Heating Industries Bureau points out, are characterized by their glistening streamlined beauty, the ease with which they may be kept clean, and their artistic design.

No longer purely utilitarian, the plumbing fixtures of 1936 have the distinction of color and form which makes the bathroom the most beautiful room in the house.

Available for the spring modernizing project are complete color ensembles harmonizing perfectly in design. These are matched sets of fixtures made to "go together." They reflect the modern trend toward unity in home decorating.

Available, too, are many new and strikingly beautiful wall and floor materials which serve as a background for the modern fixtures. These new and inexpensive materials are washable and can be kept as clean as the fixtures themselves.

Spring Is Just Around the Corner

Have That Plumbing Repaired Before the Spring Rush

Hollis Pace & Son

PLUMBING & HEATING

26 S. Adams St. Spring 1565

HOMES

Materials And Supplies — *Plans And Estimates*

Charming, Attractive Cottage

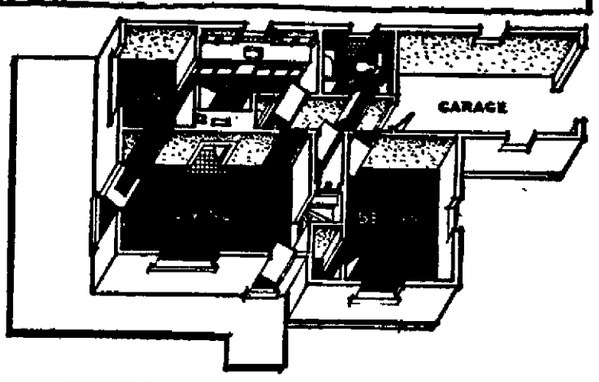

Simple design and arrangement lift this small home out of the realm of commonplace and make it an attractive and highly livable dwelling.

The house is situated in New Sheffield, Pa., where it was built with the assistance of a $4,800 mortgage insured by the Federal Housing administration. The property was valued at $5,775.

Among the features of the house are unusual fenestration, effective doorway and entrance, fireplace and attached garage.

ATTENTION SHOULD BE GIVEN EVERY ROOM IN HOME PLANNING

In plans for building a new home, every room should receive careful attention. A house to be lived in for many years should have no weak points.

Before a new home may be financed under the Insured Mortgage System of the Federal Housing administration, it must meet certain standards of location, design and construction. These standards assure sound value and protect both mortgagor and mortgagee.

The suitability of a particular house can be decided only by a particular family. Too often a prospective builder or purchaser considers only the living room, the required number of bedrooms, and adequate closet space in determining the suitability of a home. Sometimes this is enough. But in most cases the routine of daily living emphasizes the need for other considerations.

In every home the family spends some part of every day in the dining room. It is a room frequently used for entertaining. Yet it is often dismissed from careful planning.

The following check list contains suggestions which will help to assure the comfort and usefulness of a dining room:

Is there enough provision for heat to assure comfortable dining in the coldest weather?

Will the windows admit sufficient air and sunshine and at the same time maintain a certain amount of privacy for the occupants of the room?

Is there easy access to the kitchen, and can the room be protected from the view of strangers who might arrive while the family is dining?

Is the finish of walls and floors the type that will clean easily?

Are the arrangements for artificial lighting adequate and can either bright or dim lights be provided according to the choice of the family? Are there outlets for electrical appliances used at the table?

Is there provision for suitable storing of linens and china and glass reserves?

CHEERFUL NURSERY

Cheerful as sunshine is the atmosphere of a nursery with walls and woodwork painted a warm cream color and the floor, azure blue. The large play table, toy chest and cabinet are painted blue like the floor, a small table and chair are the same cream as the walls. A cream-colored rug with Noah's Ark figures in it is spread at one end of the room for the children to sit on.

Try a Mansfield News-Journal Classified Ad for Quick Results.

Burnet R. Maybank, who early in 1939 became South Carolina's 98th governor, was sworn in with an old Bible that had been in his family for 150 years.

Let Us Beautify Your Floor—

Sanding, Waxing, Polishing. No muss, no fuss. Phone—

Poplar 6087

J. P. SCHMIDT

Need Blueprints? Drafting Supplies and Equipment

RICHLAND BLUE PRINT SERVICE

Canal 3377 115 Bird Bldg.

PAINT AND WALLPAPER

Stewart Bros. Paint Co.

32 W. 4th St.

It's BALONEY

About High Building Costs

You'll find there isn't any truth in reports that building costs are too high—in fact, prices right now are slightly lower than during the past two years. Smart people will build or remodel before the anticipated spring rise.

Call Us For Free Estimates

TINKEY LUMBER CO.

403 N. Main St. Canal 1417

Modern WALLPAPERS

6c Sidewalls When Purchased in Room Combinations 1c

10c Plastics When Purchased in Room Combinations 5c

MIDOHM WALLPAPERS

Guaranteed BUILDING SUPPLIES

We stock most all materials needed for home building. Whether new or used, our materials will meet the most rigid specifications with no penalty of cost to you.

Free Estimates on New Construction and Wrecking

THE MANSFIELD WRECKING AND MATERIALS CO.

585 N. Main St. Canal 2498

LOANS

Personal, Collateral, Real Estate At Lowest Interest Rates—

The Citizens National Bank & Trust Co.

Main at Third

Member Federal Insurance Corp.

R. H. Ricketts C. M. Nichols

Rickets & Nichols

Quick-Service Printers and Bookbinders

Canal 1686 News-Journal Bldg.

When You Build or Remodel . . .

Consult us for building materials. We can help you get a better job done with less expense. Protect your most valuable investment—your home—with quality materials. Call us today.

KALLMERTEN & BAER

CANAL 4165

A Better Building Service

REA BROADENS PLUMBING FIELD

Rapid Advance of Country Electrification Creates Wider Market.

A sales potential of 5,000,000 plumbing fixtures in rural areas within the next few years as a result of the rapid advance of rural electrification was described by W. E. Price, Indiana plumbing wholesaler, in an address at a recent convention of the plumbing industry.

Price declared that rural electrification is creating a "new frontier" for the plumbing industry.

"There are approximately 6 million farm homes in the United States," said the speaker. "Less than 15 per cent have running water; less than 10 per cent have plumbing fixtures. The REA proposes within the next few years to have electricity in 50 per cent of these homes.

"The installation of an electric water system in a country home means, so far as a prospective sale of plumbing fixtures is concerned, the same thing as building a new home.

"The installation of a bathroom in the farm home means also the installation of a radiator heating plant to prevent freezing of the plumbing equipment."

Price stressed the fact that water systems are the key to plumbing sales in the rural area. "The farmer can't enjoy the convenience of modern plumbing equipment until he has a dependable pumping system."

OUTLINE WINTER BUILDING HINTS

Housing Administration Gives Recommended Practices for Cold Weather.

Since an unusually large volume of Winter residential construction is anticipated for the coming months, the Federal Housing administration has outlined a number of recommended practices for cold-weather building.

Work requiring the use of cement, if carried on during freezing temperatures, should be done preferably when the temperature is rising. A number of safeguards may be applied to most types of dwelling construction, which will result in sound building despite unfavorable weather conditions.

Points to be noted in concrete construction include:

Preheat the aggregates and the water used in the mix. Pour concrete immediately and then protect by covering with straw and tarpaulins or waterproof paper.

Never preheat the cement used in the mix.

Clean ice, snow, or frost from all forms before pouring concrete.

If bottom of trench is frozen never pour concrete into trench. Make certain ground is completely thawed.

Calcium chloride may be used but only as an accelerator to the hardening process. Preheating of the mix is advisable in connection with all pouring when temperature reaches 40 degrees or less.

Do not remove forms until concrete has set thoroughly.

A test to determine if concrete is frozen may be made by applying heat to the surface by means of a blowtorch or by pouring hot water on the surface. Frozen concrete will soften as it thaws. If properly hardened, it will remain hard.

If the temperature falls below 40 degrees while masonry work is being done, the aggregate and water used in the mortar should be preheated. The masonry units should also be preheated and should not be wetted before laying.

A tree on Charles Calderwood's grove near Princeton, Fla., bore six different varieties of citrus fruit, including limes, grapefruit and oranges.

Good Lighting In the Kitchen Is a Necessity Rather Than a Luxury

SEE OUR COMPLETE DISPLAY

NATIONAL ELECTRIC

Canal 2272 74 N. Walnut

With One Of Our Modern Sinks In Your Kitchen

You'll never realize how much work and drudgery a truly modern sink can save you, until you've had one of our modern new models installed. And you'll be pleasantly surprised how economically you can buy one, on our convenient, budget plan. See them at

THE CHAS. HOFFMAN CO.

Salesroom—30 W. Fourth St.

Shop—106 N. Walnut St.

Canal 1118 Canal 2590

Home . . . As You Desire It

American, Colonial, Spanish, French, English or Italian—cottage, bungalow or manor house—Ashlar Concrete Cinder Blocks lend themselves to every type architecture and to every size and shape residence. A variety of surface textures and wide array of shades and colors are at your disposal. Give your fancy wing . . . build individuality into your new home with concrete cinder blocks.

Let us estimate your home in beautiful Cinder Blocks

The Cement Products Co.

Try to Improve Your Telephone Manners

You don't harm the operator, when you snarl, complain or shout into the telephone mouthpiece — you really harm YOURSELF — for POOR ARTICULATION and LOUD SPEECH over the telephone leads to . . .

WRONG NUMBERS EXASPERATION and SPOILED TEMPERS

Your New Home Deserves The Best

Insist That Your Specifications INCLUDE

Curtis Woodwork SILENTITE Pre-Fit THE "INSULATED" WINDOW

JOHNS MANVILLE JM PRODUCTS

Asbestos & Asphalt Roofing

Gold Bond GYPSUM PRODUCTS

GLIDDEN PAINTS

When the best costs no more you may as well use the best.

The Home Materials Co. Curtis JM Products Orange St.

Sole Distributors

A MESSAGE TO HOME BUILDERS

Adequate gas facilities in that new home of yours is all-important. Unless your new home is to have every gas convenience, you will be denied many of the modern labor saving, step saving, money saving advantages this modern fuel can bring you. Furthermore adequate gas facilities not only enhance your investment but guards against any loss and depreciation.

BUILD A 6 POINT, ALL GAS HOME—ONE YOU WILL BE PROUD TO OWN.

1. Adequate gas service. 2. Gas refrigeration. 3. Step-saving kitchen. 4. Labor saving laundry. 5. Winter air-conditioning. 6. Automatic hot-water heating.

Feel free to use all of the experience of our building consultant. He will be happy to advise you on your building problems. This is a free service.

The Gas Company

Gas Doesn't Cost . . . It Pays!

NEW! 1939 Color-Perfect Wallpapers

Now on Display

- DAMASKS
- PLASTICS
- STRIPES
- TAPESTRIES
- FLORALS
- PLAIDS
- SCENICS
- ALL OVER

As Low as 5c Per Single Roll

ONE COAT FLAT PAINT $1.89 GAL.

Enamel and Paints may be purchased at our store, giving you both Quality and Price which is hard to equal elsewhere.

SEARS, ROEBUCK AND CO

NEWSPAPERARCHIVE® NEWSPAPERARCHIVE®

SOCIETY & CLUBS

CLUB AFFAIRS TOP MONDAY ACTIVITIES

Mary B. Mitchell Tent Plans Patriotic Dinner Late This Month; Others Have Sessions as Guild Suspends Meetings.

ACTIVITIES of several Mansfield groups kept club goers busy last night as a variety of routine sessions vied with parties of various types. Members of Mary B. Mitchell Tent No. 40, Daughters of Union Veterans, gathered at the Memorial building last night to plan a patriotic Washington-Lincoln family covered-dish dinner to be held at 6 o'clock Feb. 27.

During the brief routine business session it was announced that Mrs. Ella B. McHugh would be general chairman for the dinner. The contest prize was won by Mrs. Mary Johnston, and Mrs. Grace Brown was welcomed back into the organization.

* * *

When members of the consumer purchasing group of the A. A. U. W. met with Mrs. M. W. Hieber at her Springmill street road home, Miss Alice Bower was the topic leader. The subject was the manufacture, development, tests and uses of rayon fabrics. Mrs. Gilbert Schneider also talked on the subject. The next meeting will be March 13 with Mrs. Gladys Lane, Park avenue west road, and the topic is "Accessories Which Are Necessary."

* * *

There were 28 members and four guests present for the meeting of the Madam Cotta class of the First Lutheran church at the parish house last night. A covered-dish dinner was served to the group which included Rev. and Mrs. G. E. Swoyer, and Mrs. Jack Yoha. The church pastor, Rev. Swoyer, then spoke. The business meeting was in charge of Mrs. Ruth Brownscombe, and contests and singing followed. Valentine appointments were used for the dinner.

* * *

Miss Elaine Schiller was a luncheon guest yesterday when Mrs. F. A. Voegele was hostess to 15 members of the St. Peter's guild at the Mansfield-Leland hotel. Cards were played later in the day at the Park avenue west road home of Mrs. Voegele. Mrs. A. R. Perl and Mrs. F. A. Walter were winners. There will be no more guild meetings until April 10.

* * *

NO SESSION TONIGHT.

The Daughters of Ruth class of St. Luke's church will not meet this evening as was previously announced, but will meet next Monday evening at the home of Mrs. Neil Remy, West Third street. Miss Clara Cassell will be the associate hostess at that time.

Church Class Has Session At Ford Home Last Night

Members of the Mary Magdalene class of St. Luke's Lutheran church met with their new officers for the first time last evening at the home of Miss Eleanor Ford on Wood street. Miss Donna Dudley served as associate hostess for the meeting.

New officers, who took over their duties last night, were: Miss Lois Baughman, president; Miss Edith Benson, vice president; Miss Thelma Bowman, secretary, and Miss Ford, treasurer.

Miss Ford read yesterday evening's devotions, and at the conclusion of the business session, the group played contests The Misses Viola Baer and Baughman were recipients of the high score prizes in the games. The hostesses served refreshments at the close of the evening.

Miss Thelma Bowman has invited the class members to her home on Springmill street for the next meeting, March 6. Miss Helen Kaelber will assist her at that time.

HOW IS YOUR DIGESTION?

WHEN you feel tired, weak, have no appetite or your stomach troubles you, an excellent tonic to take is Dr. Pierce's Golden Medical Discovery. It stimulates the appetite and tends to increase the flow of gastric juice and thus aids in improving digestion of food and so helps strengthen you. Mrs. Augusta Johns, 322 S. Montgomery St., Dayton, Ohio, says: "I couldn't sleep, my appetite failed and I lost weight. I used Dr. Pierce's Golden Medical Discovery and my appetite picked up, my digestion improved so that I could enjoy foods that formerly distressed me, and I felt strong and well again." Buy it in liquid or tablets from your druggist today.

For South

A design for living—on southern sandy beaches is a two-piece suit of blue and white elasticized crepe. The beach coat which accompanies it is of white crash.

Betrothal of Cleveland Girl Announced Here

Mrs. John A. Murphy, Voegele avenue, is announcing the engagement of her sister, Miss Alice Margaret Bickel, Shaker Heights, to Russell Holsten Jones, Cleveland. Miss Bickel is the daughter of Mr. and Mrs. George Boyce, Amoy-Ganges road and Mr. Jones is the son of George R. Jones and Mrs. Anna C. Jones, both of Cleveland.

The wedding date was set for April 23, and the ceremony will be performed here, although details were not completed yet. Miss Bickel attended Cleveland Heights high school, and St. Joseph's academy in Rocky River. Mr. Jones is associated with his father in a Cleveland restaurant.

Final Arrangements Made To Hold Annual Affair Friday

WHEN members of the Young Women's Missionary guild of St. John's Evangelical and Reformed church met last evening at the home of Mrs. Oliver LaRue, Grace street, they completed plans for the birthday party which will be held this Friday evening at 7:30 o'clock in the church parlors. Mrs. LaRue is the general chairman in charge of arrangements for the open affair, and Mrs. Elmer Hedeen is chairman of the program committee.

Refreshments will be served Friday evening from 12 tables, representative of the months of the year. Members of the guild, who are in charge of these tables, are: Mrs. Clifton Heaton, Mrs. Frank May, Miss Pauline Norris, Mrs. LaRue, Miss Mary Strater, Mrs. Carl Horchler, Miss Dorothy Horchler, Mrs. Robert Eilenfield, Miss Vivian Miller, Mrs. Hedeen, Miss Elizabeth Warga, and Miss Naomi Stutz.

The group played contests during last night's meeting, and Mrs. Eilenfield received the high score prize. Mrs. LaRue served light refreshments at the close of the evening. Mrs. Heaton, Vennum avenue, will have the next regular meeting at her home on March 20.

D.A.R. Will Have Dinner Meeting Friday Evening

Members of the Mary Washington chapter, D. A. R. and the Sons of the American Revolution are planning a dinner for the Washington and Lincoln celebration to be held on Feb. 17. Further plans for the dinner were formulated yesterday when members of the Mary Washington chapter had a dessert meeting at the Women's Club. Members of the Jared Mansfield chapter, D. A. R. have been invited to attend the Feb. 17 meeting, when Prof. E. G. Mason, dean of Ashland college, will be the guest speaker.

Hostesses for yesterday's meeting were Mrs. E. J. Gilbert, Mrs. R. G. Averill, and Mrs. L. H. Wales. Mrs. Glenn Hoover and Mrs. David Feiser presided at the dessert table, which was centered with a bouquet of spring flowers.

Mrs. Clifford Hillier reviewed Major George Fielding Elliot's book, "The Ramparts We Watch" during the program. Mrs. Hoover gave a report and talk on the topic, "Better Films." The next regular meeting of the Mary Washington chapter will be held at 11 a. m. on March 13 at the Women's Club.

Schedule of Events

TUESDAY

Semper Fidelis—Mrs. H. T. Bittinger, 107 Diamond street, 6 p. m. dinner.

WEDNESDAY

Sarah Pfeifer Auxiliary, No. 4 to Camp No. 12, Sons of Union Veterans—North Lake park pavilion.

Ladies' Auxiliary to the Greek Orthodox church — Mrs. Chris Karnavas, Mrs. Gust Nicholas, hostesses.

Wooden Shoe Euchre club — Mrs. George Kentosh, Sycamore street, hostess.

Queen Esthers and Standard Bearers, First M. E. church—Miss Leona Hout, 63 Sturges avenue, hostess.

Newman School Mothers' club—Newman street school.

Women's Missionary society, United Presbyterian church—Miss Helen Brown, 395 Park avenue west, hostess, Mrs. R. F. Miller assisting.

Do-Be-There club—Mrs. Gilbert Mast, West Fifth street, hostess.

Octagonio club — Mrs. Minnie Collins, rear 343 North Main street, hostess.

Teachers' Wives club — Mrs. George Sherman, Arlington avenue, hostess Mrs. Zane Wilson, Mrs. Fred Elder, Mrs. J. C. Stout, Mrs. Earl Heasley, Mrs. R. O. McFarland, associates.

Mansfield Junior Sorosis—Miss Dorothy Moser, Greenwood avenue, hostess.

Congenial Art club—Mrs. C. A. Andrews, West Prospect street, hostess.

Third District, First Lutheran church—Mrs. W. H. Wolford, 824 Park avenue west, hostess, 2:30 p. m.

Amoma class, Park Avenue Baptist church—Mrs. Franklin Bissman, Bigelow road, 7:30 p. m., sunshine party.

Charles Dick Camp Ladies Auxiliary to the United Spanish War Veterans—Memorial building, program and refreshments.

Prospect Park association — Prospect Park pavilion, covered-dish dinner, Mr. and Mrs. Samuel Hollingsworth, Mr. and Mrs. Charles Yayne, Mr. and Mrs. L. O. Doolittle, Mr. and Mrs. Carl Willis, Mr. and Mrs. Charles Calver, in charge.

Varsity Vagabond club — Miss Doris Poth, West Fifth street, hostess.

Ruth-Naomi Bible Study club—Mrs. J. H. Mollenkop, Rowland avenue, hostess.

Nomad club—Mrs. J. C. Wilson, Blymyer avenue, luncheon hostess.

St. John's guild—St. John's church, Mrs. Margaret Swank, Miss Louise Stoodt, Mrs. Jeanette Schmidt, hostesses.

Auxiliary No. 100, Sons of Union Veterans—Memorial hall, family patriotic dinner.

Problem of the Month group, A. A. U. W.—Mrs. R. D Campbell, 191 Helen avenue, hostess.

St. Agnes guild Grace Episcopal church—Mrs. E. C. Peat, 239 Cline avenue.

E. L K. Sewing circle—Mrs. J. L. Stevens, hostess, 10:30 a. m., luncheon at 1 o'clock.

Rebekah lodge—I. O. O. F. hall, circle in afternoon, covered-dish dinner.

Second District, First Lutheran church—Mrs. E. L. Becker, 50 Vennum avenue, 2:30 p. m.

R. H. N. class, United Brethren church—Mrs. Edward Underwood, 86 Rowland avenue, hostess.

Name Delegates For Mid-Winter Legion Meeting

Mrs. H. D. Moorhead, Mrs. Robert Jones, Mrs. Samuel Harkins and Mrs. Howard Neuman are the official delegates to the mid-winter conference of the American Legion auxiliary at the Deshler-Wallick hotel in Columbus this Saturday, it was announced last night when the Mansfield unit met in the home.

Special guests at this conference will be Mrs. James J. Morris, national president of the auxiliary, Homer L. Chaillaux, national Americanism director, Mrs. Walter Beckley, department president from Mansfield, and Eli A. Jensen, department commander of the Legion.

There were 40 members present last night for routine welfare and membership reports given by Mrs. Herman Hautzenroeder and Mrs. Harkins. Mrs. Emma Young announced that the Mothers' club would meet Thursday at the home. The next regular meeting will be a dinner Feb. 27 for the members. Mrs. Morris Gettleman will be the social chairman. Mrs. P. C. Maxwell, Americanism chairman, will be in charge of the program during which 40 new members will be initiated.

Valentine favors were made by 20 members of the Junior Activities unit yesterday afternoon when they met at the home with Mrs. Mae Riggle, chairman, and a scrap book to be sent to the soldiers' home was started. The next meeting will be March 13 with a program on health.

Entertains at Affair for Alpha Delta Pi Club

Miss Helen Anderson was hostess to members of the Alpha Delta Pi City club for a dessert-bridge yesterday evening at her home on Parkwood boulevard. The dessert table was decorated with pink and white appointments.

Miss Helen Widders, president of the club, conducted the business session, after which the group played bridge at two tables. Mrs. William Riester and Miss Alvina Wappner received the score prizes. Miss Elizabeth Anderson will have the March meeting of the club at her home on Western avenue.

* * *

Miss Laura Konrad, 242½ Davis road, is spending a week in New York, N. Y., where she went on business.

CELEBRATIONS HELD FOR MANSFIELDERS

Birthday of Octogenarian, Silver Wedding Occasions For Social Affairs Held In City Recently.

SEVERAL private affairs in Mansfield have been conducted which celebrated events of interest to many in the city. A tea at the home of Mrs. H. M. Hout was one of the events which attracted 20 persons to the Townview circle residence when B. B. Hout celebrated his 82nd birthday. Assisting Mrs. Hout were Mr. and Mrs. Fred Hout and Mr. and Mrs. Harold Bruce.

Valentine appointments were used on the table and red tapers, matching roses and a birthday cake formed the decorations. Mrs. F. D. Hoover and the late H. M. Hout were the only children of Mr. Hout. In addition to Mrs. Bruce and Fred Hout other grandchildren present were Miss Betty Hout, Harold Hoover and Mrs. Wallace Moore, Chatfield. Mr. Hoover's and Mrs. Moore's families were also present. In addition to the five grandchildren there are eight great-grandchildren.

* * *

Another anniversary celebration of Sunday was the silver wedding party given for Mr. and Mrs. John E. Hart, 39 Cedar street. Mrs. Charles Scott, assisted by Mildred and Marjorie Hart, was hostess to the guests of honor. A family dinner was served with flowers and a wedding cake forming the decorations.

Dubord Will Show Art at Hotel Thursday Evening

Arrangements have been made to have Andre Dubord, Toledo instructor in languages and collector of oriental art objects, publicly display his collection at the Mansfield-Leland hotel Thursday evening. Dubord will give a lecture at 2:30 p. m. Thursday for the Mansfield Federation of Women at the Women's club.

The illustrated lecture will be preceded by a luncheon at 1 p. m. for all members of the Federation. Final reservations must be made by Wednesday evening at the club, officers announced.

* * *

Mr and Mrs. C. S. Rinehart and daughter, Betty, and Mrs. W. L. Rinehard, Columbus, were the recent guests of Mr. and Mrs. Clyde B. Stahl, West Fourth street.

Gives Program On MacDowell Before Members Of Club

In connection with a program on Edward A. MacDowell, Mrs. L. J. Smith played a number of his compositions before members of the Little Flower Study club when they met yesterday with Mrs. J. F. Ehalt, Brinkerhoff avenue. Her numbers were "To a Wild Rose," "Novelette," "From An Indian Lodge" and "Witches Dance."

"Edward MacDowell was a creative person who planned gardens, designed buildings, decorated rooms, photographed and painted pictures in addition to playing the piano and composing music," Mrs. Smith told the group.

A new member, Mrs. William Bruckman, was present, and two guests, the Misses Alice and Marcella Metzger, Shelby Settlement, were also present. A buffet luncheon was served from a table decorated with a centerpiece of red carnations, white phlox and snapdragons and tall white candles.

Refreshments of heart-shaped ice cream, cookies and mints were in keeping with the Valentine motif. The next meeting will be Feb. 27 with Mrs. Smith on West Fourth street.

* * *

PARTY FRIDAY.

The Parent-Teacher association of Carpenter school is sponsoring a benefit card party this Friday evening at 7:30 p. m. at the school building. Orville Rehair, C. W. Henry and Dean Rex are members of the committee in charge of the party. S. K. Jorgensen and members of the Mansfield Senior High School orchestra will furnish music for the affair.

Elect Officers Of Guild At George Washington Affair

OFFICERS were elected at the colonial party given by the Rachel France guild of the First Presbyterian church last evening in the church parlors. Mrs. Herbert Carter will serve as president. The other officers are Miss Ruth Lupton, vice president; Mrs. John Melching, secretary, and Mrs. Eugene Evans, treasurer.

A buffet luncheon was served to 55 members and guests in the parlors which were decorated with appointments appropriate to George Washington's birthday. Lighted tapers shed a soft glow over the tables at which Mrs. Carter and Miss Cloude Blake, who wore colonial costumes, presided.

Vocal music was offered by Mrs Corson Brower, accompanied by Miss Elizabeth Burneson Her selections were "Love's Old Sweet Song," and "Grandmother's Minuet" by DeKoven. This was followed by the play "Etiquette of 1860," portrayed by the Misses Virginia Jenkins and Geraldine Hostetler.

Mrs. J. B. Lindley, jr., presented a talk on the life of George Washington, telling facts about his personal life.

The two tables were attractively decorated—one with a brass candelabra, white tapers and fern, the other with a cherry tree. Hand painted programs with colonial ladies adorning them, and red nut cups were presented to the guests. All those on the program and members of the committee were appropriately clad in colonial costumes.

Committee members included the Misses Ruth Lupton, Bess Wickert, Henrietta Frank, Mrs. Harvey Lanehart, Mrs. C. P. Smith and Mrs. Harold Hoover.

To Relieve Bad Cough In a Hurry, Mix This at Home

Swift Acting, and Saves Big Money. Easily Mixed.

You'll never know how quickly and easily you can relieve coughs due to colds, until you try this famous recipe. It gives you about four times as much cough medicine for your money, and you'll find it truly wonderful, for real relief.

Make a syrup by stirring 2 cups of granulated sugar and one cup of water a few moments, until dissolved. No cooking needed—it's no trouble at all. Then put 2½ ounces of Pinex (obtained from any druggist) into a pint bottle. Add your syrup and you have a full pint of medicine that will amaze you by its quick action. It never spoils, lasts a family a long time, and tastes fine—children love it.

This simple mixture takes right hold of a cough. For real results, you've never seen anything better. It loosens the phelgm, soothes the irritated membranes, and quickly eases soreness and difficult breathing.

Pinex is a compound containing Norway Pine and palatable guaiacol, in concentrated form, well-known for its prompt action in coughs and bronchial irritations. Money refunded if it doesn't please you in every way.

IN THE SPRING A YOUNG GIRL'S FANCY lightly turns to...

RED CROSS COBBIES

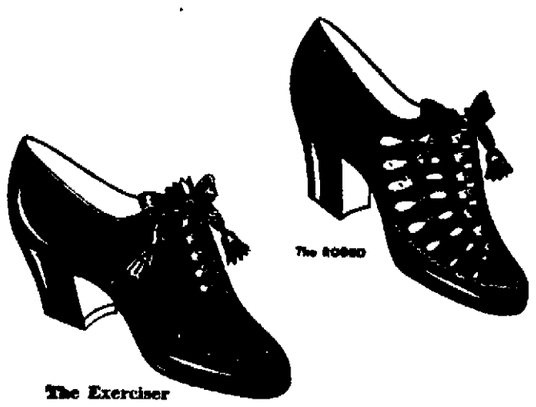

New Only $6.50

They're the "Let's-go" shoes of young America—gay, swing-along Cobbies—designed for today's fast and furious pace. Come in, slip on a pair—know *why* Red Cross Cobbies are the sport shoe rage from Maine to Hollywood. America's most phenomenal shoe value, too. Now only $6.50

RED CROSS SHOES ARE SOLD EXCLUSIVELY IN MANSFIELD AT

SIEGENTHALER'S

66 North Main St.

DE MILO 2ND ANNIVERSARY

We wish to thank our friends and patrons for their co-operation and support during the last two years. During the remainder of February our better permanents are reduced; some as much as 50%.

de Milo Beauty Salon — home of Personal CHARM

Phone CANAL 1556 40½ W. 4th St. Over 4th St. Market

Betty Jean . . .

Offers a Guaranteed Complete and thorough course in Beauty Culture. Save $28 by enrolling now. This is a complete managers course of 1000 hours at no extra cost.

Machineless Permanents .... $2 & $3

Betty Jean School

59 North Main St.

Located Here 9 Years

Expert SHOE REPAIRING

By A. G. RINELLA SHOE REBUILDER

11 E. Third St. Spring 2535

BAZLEY MARKET

SPECIALS

Meaty Neck Ribs 4½c	Lamb Stew 8c	Sliced Pork Liver 12½c

FRESH BRAINS 10c

Brisket Beef Boil 8c	Tender Sirloin Steak 17c	Fresh Beef Tongues 12½c

FRESH PIGS FEET . . . 2 for 9c

Salt Pork 11c	Smoked Bacon Squares 10½c	Smoked Ham Hox 12½c

SLICED BULK BACON . . ½ lb. 11c

UNDERWOOD MASTER . . .

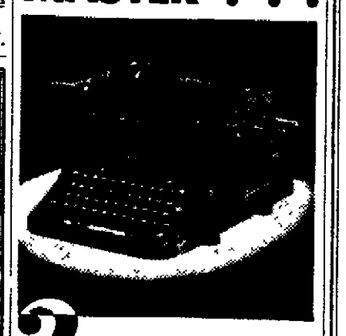

2 REASONS for its easy TOUCH

1 Every key of the Underwood can be individually adjusted to the fingertips of the operator.

2 The typist can vary the tension of all keys *at will* by a mere flick of her finger from a normal typing position.

Telephone for a free trial of the new Underwood Master. Know why it is replacing outmoded machines everywhere. It's the real typewriter sensation of the year.

The New UNDERWOOD MASTER

You don't have to Buy it to Try it

...Telephone UNDERWOOD TODAY!

RENT PURCHASE LEASE

New and Used Typewriters

Adding Machines

Calculators

Portables

Call Us Today

RITTER'S

The H. L. Reed Co.

The Old Reliable

See the New

PIECE GOODS for Spring

Hundreds of lovely new fabrics in the Gorgeous New Colors.

Acetate Prints 59c and 1.00

Pure Dye Silk Prints 2.00

Plain Color Faille Acetates 1.00 and 1.35 yd.

Sheer Woolens In The New High Shades 1.75 and 3.75 yd.

Forstman's Coatings 3.75 and 5.00 yd.

NewspaperARCHIVE® NewspaperARCHIVE®

News-Journal Page For Women

—Advice—

Freedom Of Engaged Couples

DEAR MISS FAIRFAX:

For about a year I've been engaged to a young lady who thinks it's all right for her to go out with other boys once in a while, or go to dances without me. I think an engaged person has certain responsibilities, but she does not agree. She says she's in love with me, and I know I am with her. UNCERTAIN.

I am told that many modern young couples share your fiancee's idea. It's all very well, as long as both the engaged persons are equally modern, for there must be agreement between them on this point. If your girl friend wants to go out with other boys, knowing that you do not approve, I should say you ought to have an understanding.

Before marriage I think each one of you should be thoroughly certain of the other's love, as well as of the other's unwillingness to inflict pain or sorrow. Otherwise, marriage is a big risk.

Wife Preservers

The housewife will find it convenient to keep on hand such things as sympathy, convalescent and birthday cards, paper doilies, plates and cups for sending out food (so that dishes do not have to be returned) Wrapping papers and ribbons, are other handy things to have on hand.

Marriage Meddlers

By ADELE GARRISON

Continuation of "Married Comrades"

"Not one," I said. "Indeed, I should prefer tomorrow to any later day."

"Then we will say tomorrow," he said. "I shall stay in the city tonight, and will call for you tomorrow forenoon at your convenience."

"Would eight o'clock be too early for you to start?" he asked with perceptible hesitation in his voice.

"I much prefer that hour," I said. "I am an early riser, anyway, and a start at eight will give me that much longer with the children."

"I had thought of that," he said, a bit smugly, and I felt perversely like shouting at him, "You did no such thing!" as if I were an ill-mannered child. But, instead, I said demurely: "That was most considerate," and smiled most saccharinely at him as he rose and extended his hand to me.

"Good-bye — until tomorrow," he said. Then he turned to his young daughter-in-law. He took her hand in his, drew her to him and kissed her paternally.

"Good-bye, my dear child," he said. "I should advise a little mild dissipation like a dinner and a play. You have a faithful duenna here, haven't you?"

"Oh! yes, indeed." Mary answered, smiling at him. "But I don't think I'll take in any play tonight. I might be tempted to look at a matinee tomorrow, if Miss Whitlock feels like going. But tonight it's going to be little Mary for the hay."

"Then, permit me to wish you pleasant dreams," he said with another apparently affectionate smile, and Mary kept her pretty lips quirked into an answering smile until he had bowed himself out of the door and it had closed after him. Then she dashed at me and took me by the shoulders.

"Tell me this second what this all means!" she demanded, but I reached up my hand and put my fingers on her lips.

"Careful!" I whispered. "Wait until we hear the elevator!"

Miss Whitlock had come into the living room, and we all listened tensely until the elevator had risen to our floor, stopped and descended again. But as Mary was about to speak again, I signaled for the nurse's attention.

"Please go out into the hall," I whispered, "and ring the elevator bell whether there is anyone standing there or not. Ask the boy to bring us up a dinner menu, and then come back in here."

"Okay," she whispered back, and went directly to the door. The fraction of a second after she had opened it Philip Veritzen's voice came to our ears.

"Oh! I do crave your pardon," he said. "I hope I did not hurt you."

(Continued tomorrow)

THEATERS

THIS AND THAT: Jack Benny gets to fiddle "Love In Bloom" in his next picture, which should silence Fred Allen for all time.... Marie Wilson is having a map of the world made in colors to match her library, which is the height of Hollywoodism....George Brent's stage debut was made opposite Alice Brady when the latter was a stage star, and playing a bit part was a lad from Ohio—one Clark Gable. . . . Fred MacMurray and Irene Dunne are the parents of a new-born baby—but it's in the script of "Invitation to Happiness," their new film. . . . "Stage Coach," the new Wanger glorified western, will have some thrills that will out-thrill the wildest horse operas, with Yakama Canutt actually doing the stunts.

* * *

Stirring Entertainment.

It is too bad that 20th-Century-Fox saw fit to call its excellent film "Jesse James," by that title, because some other name would have suited it as well and there wouldn't have been the kick-back about falsifying history, movie critics claim. The film would have been just as entertaining, just as thrilling by any other name. The title character has little in common with American's most spectacular bad man. But it is good drama and has plenty of human interest which originated with the scenario writer and not Mrs. James' bad boys. Tyrone Power, Henry Fonda, Randolph Scott and Nancy Kelly are starred. It's at the Ohio through Friday.

* * *

D'Arcy a Newcomer.

Alexander D'Arcy, a newcomer in pictures, who has a major role in "Topper Takes a Trip," looks like promising material for the screen and you can expect to hear —and see—more of him in future films. He plays the baron in this story of a meek little banker who goes on a spree in Paris. Constance Bennett encourages the spree while Billie Burke, as the wife, has more than misgivings. The comedy is the Madison attraction through Wednesday.

* * *

Victor Moore Starred.

Victor Moore, rotund comedian who is currently starring in a Broadway success, is the hero of "This Marriage Business," one of the Park features for Wednesday only. Victor is seen as a country clerk who rides to sudden fame when a newspaperman writes him up as having issued marriage licenses for 20 years with never a divorce following. Vicki Lester and Allen Lane carry the romantic theme. "Cock of the Air," one of the early Howard Hughes air pictures, will also be shown.

* * *

Two Attractions.

Two top ranking attractions make up the Ritz program for Wednesday and Thursday. There will be Sonja Henie, Richard Greene, Joan Davis and Cesar Romero in "My Lucky Star," and Margaret Sullavan, James Stewart and Walter Pidgeon in "Shopworn Angel." The latter is a story of a beauteous but hard-boiled glamor girl who found love when it was too late. Stewart is the country boy who met the "angel" on his day of leave just before his troop sailed for France and the war.

* * *

California In Technicolor.

California in color is something to make the state chamber of commerce happy, for it gives beauty to the country that is not found in black and white films. "Gold Is Where You Find It" was filmed in natural colors, with the blue mountains, the yellow wheat fields and sparkling mountain streams brought realistically to every person who sees the film. George Brent and Olivia deHavilland manage to find romance despite the feud between them. Also on the Majestic screen is "While New York Sleeps."

Don't think you have to wait until Easter to get those huge lilies which take their name from this season. They are usually available throughout the year.

Dull oilcloth can be freshened by washing it with a preparation made of equal parts of raw linseed oil and vinegar, shaken well together, or a mixture of turpentime and linseed oil. It will look like new.

Fashions

By MARIAN MARTIN

With youthfulness its strong point, Pattern 9985 is sure to be greatly prized by every "fourteen to forty-two" who stitches it up!

Pattern 9985 may be ordered only in misses' and women's sizes 14, 16, 18, 20, 32, 34, 36, 38, 40 and 42. Size 16 requires 4⅜ yards 35 inch fabric and 2 yards ric-rac. Send fifteen cents in coins for this Marian Martin pattern. Be sure to write plainly your size, name, address, and style number.

Send your order to The Mansfield News-Journal, Pattern Department, 232 W. 18th St., New York, N. Y.

Relishes Pick-Up Meal

By ALICE LYNN BARBY

NOTHING like handing 'round attractive relishes and garnishes to give a lift to a meal which the home-maker considers not up to par. And by the same token, such relishes and garnishes even add to the finest meal, especially when they are home-made. Today we give you some spicy items to add zest and piquancy to your menus.

Spiced Prune Garnish requires one and one-half cups granulated sugar, one and one-half cups hot water, one piece of stick cinnaman, 12 whole cloves, 12 large prunes soaked in cold water and six lettuce cups. Combine sugar, water, spices, and heat to boiling point. Add prunes, cover and cook until tender (about 20 minutes). Remove prunes from syrup and cool slightly. Carefully remove the stones. Place two or three prunes on each lettuce cup and arrange on platter around meat loaf or other meat dish.

Cinnamon Relish

Cinnamon Orange Slices come next, and very good they are, too! Recipe calls for one and one-half cups sugar, one-half cup water, juice of a lemon, two cinnamon sticks and three oranges. Make a syrup of sugar, water, juice and cinnamon. Wash oranges and cut them in thick slices. Place in hot syrup and boil gently without covering, until rind is clear. Chill in syrup before serving as meat garnish.

For Pineapple Paprika, drain juice from canned pineapple slices. Dip slices on flour and fry quickly on both sides in butter. Sprinkle liberally with paprika and serve with roast meats. Canned pears and peaches may be prepared the same way. This is a good emergency dish, we've discovered.

Spiced Bananas.

Spiced Bananas make an excellent accompaniment to meat. The recipe requires three-quarters cup vinegar, two dozen whole cloves, two and one-half cups sugar, one small stick cinnamon and three bananas. Boil vinegar, sugar, cloves and cinnamon until sugar is dissolved and the syrup thick. Drop the bananas (strips or quarters) into the hot syrup and boil for two minutes Remove from fire and cool.

Apple sauce is always welcome, especially in this de luxe version to serve with pork. It calls for one heaping cup of chopped apples, one tablespoon arrowroot, tablespoon of lemon juice, few grains of salt, grated rind of a lemon, one-eighth teaspoon cinnamon, two pinches of nutmeg and one-half cup cold water. Put chopped apples in a saucepan. Add arrowroot, salt, lemonjuice, lemon rind, cinnamon, nutmeg and cold water. Cook all together for 15 minutes, stirring constantly. Strain and serve with pork.

HOROSCOPE

For Wednesday, Feb. 15.

MUCH progress and enterprise are presaged for this day, both by lunar and mutual aspects of major planets. There may be surprising developments, arising suddenly, probably born of new ideas, audacious initiative or the quest for novelty and high adventure. Strange exploits or experiments in connection with the promotion of important projects are possible, but at the same time stubborn obstacles, opposition, setbacks and postponements may temporarily dishearten.

Those whose birthday it is will find themselves launched on a very active, enterprising and progressive year, with much of the unforseen and surprising indicated. There may be radical change, with high adventure or romance calling for new fields and probably novel experiences. However, there will be obstruction and opposition seeming to block the wheels, this coming from elders or conservative minds.

A child born on this day may have original and unusual talents, with a spirit of high adventure and innovation, probably into strange or unique realms. It also may be deeply studious and profound.

Heavy layers of frost on the coils of the mechanical refrigerator impairs its efficiency. When the covering on the coil's becomes very thick the refrigerator should be "de-frosted" During the defrosting the wise housewife will clean out the interior, being careful to follow the instructions which come with the refrigerator. A number of enamels and porcelains can be injured by improper cleaning.

BARCLAY ON BRIDGE

By Shepard Barclay

"The Authority on Authorities"

CHARITY APPRECIATED

Today being the day of "America's Card Party" held in many parts of the country under the auspices of the American Contract Bridge League for the benefit of under-privileged children, it is fitting to show a hand on which the declarer received a most appreciated gift. It so happens that ability to recognize a gift, when one is offered, and then figuring out how to accept it, is one of the attributes of a successful bridge player.

North: ♠ Q 3 ♥ K 9 6 4 2 ♦ A J 7 5 ♣ A 8
West: ♠ 9 8 6 ♥ 10 ♦ Q 9 3 2 ♣ 10 7 5 4 2
East: ♠ J 10 7 2 ♥ Q J 8 7 5 ♦ 10 8 6 4 ♣ None
South: ♠ A K 5 4 ♥ A 3 ♦ K ♣ K Q J 9 6 3

(Dealer: South. East-West vulnerable.)

Seldom are there very many rounds of bidding when your opponents do not interrupt with bids of their own, but this deal brought eight of them. South began with 1-Club, North bid 1-Heart, South 3-Clubs, North 3-Diamonds, South 3-Spades, North 4-Clubs since his partner's two bids of that suit before showing the spades indicated a six-four distribution. South then used the Blackwood convention, bidding 4-No trump to ask about his partner's aces. North showed two with 5-Hearts. South next asked about kings with 5-No trump. North showed one with 6-Diamonds. South then hopped to 7-Clubs.

West saw fit to double this, whereupon North went to 7-No trump, and West also doubled that. When the heart 10 was led, South took stock. There was absolutely no doubling material in the defenders' hands except the missing five clubs in South's estimation. So he won the heart trick in his closed hand, finessed the club 8, and so made his contract. He would have been defeated positively if West had not doubled.

* * *

Tomorrow's Problem.

North: ♠ 5 6 5 3 ♥ J 7 3 2 ♦ K ♣ K 9 8 3
West: ♠ J ♥ A K Q 10 5 ♦ 10 9 5 3 ♣ 10 7 4
East: ♠ Q 10 9 7 ♥ 9 8 4 ♦ Q J 8 4 2 ♣ 2
South: ♠ A K 4 2 ♥ 6 ♦ A 7 6 ♣ A Q J 6 5

(Dealer: West. Neither side vulnerable.)

If South bids 1-Club, West 1-Heart and North 2-Clubs on this deal, East passing, what should South do next?

Today's Fashion

New blouses for suits.

* * *

By VERA WINSTON

Wearing a suit under a fur coat is a fashion that appeals to many of us. And for perking up a winter wardrobe there's nothing like some new blouses for said suit. The first blouse sketched, a splendid wardrobe perker-upper, is of coarse black net with appliqued strips of double net on front and on sleeves. Tiny mirror buttons close the front. Nice and dressy. Then comes a sport blouse fashioned of fine red, black and white checked flannel. The check is used on the bias for three box pleats and the yoke. A white tie is worn with it.

Onions should be stored in a dry, airy place, since they will sprout easily and sometimes rot if they are kept in too moist a spot.

Care of Hands Includes Oil

By MME. QUI VIVE

The more hard labor a woman does the more time must she give her finger tips. Unless she bestows careful attention the fabric of the nails will thicken, lose luster, break and snag, cause endless trouble. The surrounding tissues will also harden, cling to the nail base and result in hangnails that are enough to drive a woman crazy.

When rosy talons get run down at the heel it takes weeks of care to get them back to their pristine loveliness. Cuticle creams are helpful. Apply one after the hands are washed at bed time. Friction it into the flesh and nails. By massaging the nails briskly you will speed up the blood streams that lie under them and give them their lovely coloring. The nail substance is white, as you know when you look at the tip. The brisker the circulation, the deeper the pink glow.

Once a week pour a little warm olive oil in an egg cup. Plunge one set of claws in at a time. Stand the egg cup in boiling hot water so the oil will remain warm and give a ten minute soaking to each hand, if you please.

* * *

After the soaking, get your orange wood stick and gently lift the cuticle away from the nail, it can be done easily because the flesh will be soft. Work up any shreds you may find and snip them off with the curved manicure scissors.

Don't remove the oil with soap and water; use cleansing tissue so a little oil will remain on over night. It will have disappeared by morning and the nails will show gratifying clearness and healthiness.

MADISON
NOW THRU WED.!
Topper's In Trouble Again
Bringing You The Year's Greatest Laugh Riot!
HAL ROACH presents
"TOPPER TAKES A TRIP"
with CONSTANCE BENNETT ROLAND YOUNG
A United Artists Picture
Added Entertainment!
MARCH OF TIME
"State of the Nation—1939"
STARTS THURSDAY!
2 Big First Run Hits!
THRILLING! DARRYL F. ZANUCK presents THE DUKE OF WEST POINT
Plus Hit No. 2!
Gladys Swarthout, Lloyd Nolan In "AMBUSH"

Hurry! Ends Tonite!
"BOYS TOWN" and "Personal Secretary"

RITZ
TOMORROW and Thurs.
2 SWELL FEATURES
This Dazzling Co-ed Queen Will Win Your Heart.
SONJA HENIE RICHARD GREENE
MY LUCKY STAR
6 Big Ice Spectacles
with JOAN DAVIS CESAR ROMERO BUDDY EBSEN
Plus Feature No. 2
Margaret SULLAVAN James STEWART
Shopworn Angel

Try a Mansfield News-Journal Classified Ad for Quick Results.

WARNER BROS
OHIO
NOW SHOWING!
Breaking All Records! Come Early!
JESSE JAMES
in TECHNICOLOR
TYRONE POWER
HENRY FONDA
NANCY KELLY
RANDOLPH SCOTT
Henry Hull - Slim Summerville
J. Edward Bromberg - Brian Donlevy
John Carradine - Donald Meek
John Russell - Jane Darwell
A 20th Century-Fox Picture
ADDED
PORKY CARTOON

NOW — NEW LOW PRICES — NOW
MAJESTIC
Adult 15c Eve. 20c Kids 10c
Now Thru Thursday!
THE DIVING COLLEENS
CHASING CLUES AND CUTIES!
WHILE NEW YORK Sleeps
with Richard Whorf Jean Rogers Chick Chandler
2 HITS!
SECOND THRILL FEATURE!
Told In Glorious Technicolor!
A NEW WORLD OF THRILLS!
GOLD IS WHERE YOU FIND IT
with GEORGE BRENT • OLIVIA De HAVILLAND • CLAUDE RAINS • BRUCE CABOT

Last Day! James Dunn • Rochelle Hudson in "PRIDE OF NAVY" & Joe Penner in "I'm From The City"
15 PARK 10
TOMORROW!
ONE DAY ONLY!
Hit No. 2!
Special Return Showing of Howard Hughes Spectacular Air Drama!
"COCK OF THE AIR"
With Chester Morris Billie Dove
Romance runs into danger in a war with enthusiasm! Starring VICTOR MOORE in THIS Marriage BUSINESS
TOMORROW IS DINNERWARE DAY!
A New and Beautiful Piece of Floretta Dinnerware to the Ladies! This week "The Bread & Butter Plate"

Tango
FLEXIBLE INSTEP PUMPS
Comfortable Where Most Pumps Hurt!
The patented flexible instep of Tango Pumps makes them so amazingly easy on the feet...so delightfully pleasant to wear... that you'll simply want to live in Tangos!
As seen in Vogue, Harper's Bazaar, Mademoiselle, Ladies' Home Journal, McCall's, and Photoplay.
Foot Joy
America's Most Beautiful Pump
Styled By Paradise
$6.00
CRAFTON'S
No. 1 N. Main St.

LADIES' AND MEN'S HATS
CLEANED and BLOCKED
Sowash's modern hat cleaning methods assure you that your old hat will come back completely rejuvenated.
SOWASH BROS.
125 N. Main
Canal 1212 Canal 1670

Common Sense About Constipation
A doctor would tell you that the best thing to do with constipation is get at its cause. That way you don't have to endure it first and try to cure it afterward—you can avoid having it.
Chances are you won't have to look far for the cause if you eat the super-refined foods most people do. Most likely you don't get enough "bulk"! And "bulk" doesn't mean a lot of food. It means a kind of food that isn't consumed in the body, but leaves a soft "bulky" mass in the intestines.
If this is what you lack, try crisp crunchy Kellogg's All-Bran for breakfast. It contains just the "bulk" you need.
Eat All-Bran every day, drink plenty of water, and "Join the Regulars" Made by Kellogg's in Battle Creek. Sold by every grocer.

MOTHERS . . .
For over 40 years have been using this mild laxative and carminative to relieve Headache and Stomach Discomforts . . . to lessen the distress of these symptoms when they accompany a cold. Equally good for adults. At all druggists. For Free Sample and Walking Doll write Mother Gray Co., LeRoy, N. Y.
TRADE MARK
MOTHER GRAY'S SWEET POWDERS

HALF SOLES Put on While you wait
Oak Leather or Composition Soles 59c
Put On While You Wait or Shop.
Motor Boots, Galoshes and Rubbers repaired while you wait.
KOBACKER'S

Flavor that Satisfies
'SALADA' TEA

IT'S POSITIVELY N-E-W
Rillings Koolerwave
The most remarkable development in the history of Permanent waving! Curls the hair an inch closer to the head! Performs MIRACLES for difficult hair! Rillings is featured today in the leading "Salons" in America and Europe.
Call us at once for details—We are introducing it at a very reasonable price.
RAYMORE BEAUTY SALON
Canal 3740 134 Park Ave. W.

New Adventure in Shoes!
ELASTICS
Vitality SHOES
Estelle
Clever use of alternating strips on vamp. A shoe with symmetry to flatter every foot!
Danielle
Lattice effect forms vamp design. Open-toe, open-shank.
$6.00 AND $6.75
Fashion's newest, most dashing creations are Vitality's stretch-y leather shoes. They're smart . . . they're comfortable . . . they're glove fitting! Come see these ultra, ultra shoes today!
Vitality Open Road Shoes For Outdoor and Campus Wear, $5.00
CROWE'S
SHOES OF DISTINCTION
58 North Main St.

NewspaperARCHIVE® NewspaperARCHIVE®

THERE IS ONLY ONE + + +

By MARGARET GORMAN NICHOLS

(Copyright, 1939)

CHAPTER XXV

They smiled at each other. Alix said, "You'll have to be very good indeed but I don't think you are quite that good."

The next morning Jay saw her swimming in the clear blue water of the pool, swimming away from him.

When she dressed for dinner that evening, Bernice came in.

"Did you meet Jay? Isn't he attractive?"

The motion of the silver brush ceased. Looking through the mirror, Alix's eyes were amused. "Yes, very attractive but he gave you away. . He said he'd been appointed to make me forget somebody."

Bernice put her arm around her.

"I'm guilty, darling. But don't scold me for thinking of you. He's handsome, well-born, wealthy and amusing. I know he isn't as handsome as Kurt. But give Jay a chance, Alix. He came down from New York just to meet you. I'm not matchmaking, dear. I'd just like to see you interested in some young man."

* * *

Music from the club house drifted out to the veranda where Alix's silver dress glistened in the pale light, where bronzed Jay Harvey stood over her.

"You don't drink or smoke, Alix. What do you do?"

"Neither do I play golf nor ride nor drive a car. When you were learning to do those things, Jay, I was learning to take shorthand at so many words a minute."

"So Bernice told me. I'll be here about a week and I'll teach you how to play golf and drive a car and ride. I'm generous but not too generous. I'll expect something in return."

"What, for instance?"

He smiled. "Just don't treat me as if I were ten miles away. You weren't dancing with me a little while ago. You were dancing with—whoever he is. Why doesn't he do something about it? Where are his eyes? If you were crazy about me. . ."

He put his arm around her. "Forget him. You were like a sculptured girl today, sitting beside the pool. And my imagination, which never needs much encouragement, began to see us together a lot, here, in New York, and in Palm Beach next winter. Does that sound as good to you as it does to me or—or shall we go in and dance some more?"

"Let's dance some more. I want to dance with my brother later. He's just learning to dance. Nancy is teaching him. When I go over to the cottage, I usually find the radio turned on and Tod walking all over Nancy's little feet and both of them laughing at his clumsiness."

With her head on his shoulder, she closed her eyes. But it was not bronzed, good-looking Jay Harvey with whom she was dancing. It was Kurt, and time had rolled back, and it was that snowy night in March the first time she had seen him and had hoped that by summer they would never be separated again.

Outside the door of her room Jay said, "It's been a swell night and a swell day, Alix." He put her hand to his lips. "I can try, can't I? And I can think about Palm Beach in the winter and dancing with you in several places in New York. Say you. . ."

"I like you, Jay."

"Good. You'll like me better. And tomorrow morning after a swim you're going to get your first lesson in driving. Good night, darling."

As she went into her room and took the light silver wrap from her shoulders, she thought, "By September I'll have to know whether it's going to be Chicago and marriage with Eddie or Palm Beach and New York and Jay and young men like Jay."

* * *

Alix saw Jay Harvey to the station ten days later.

"Thank you," she said, "for teaching me to drive, to play golf, and to ride It's been a merry ten days, hasn't it, Jay?"

"And you've been a very apt pupil. But all the things I taught you are for Palm Beach next winter."

She smiled. "I don't know about that. Good-bye, Jay."

He took her hand. "You've been a great little pal, darling. But think about Palm Beach and think about me. And you might even try thinking about—us."

Don and Bernice and another couple were playing bridge in the drawing-room when she returned to Ivy House. She hurried through the hall and went upstairs to her own room and went out on the balcony and stood in the cool darkness. And again, as she had so many times, she thought that in spite of the Lawrences' kindness and generosity she was alone and useless and alien in their world.

And again though she tried to face her future honestly, there was still too much chaos in her mind and feelings. "I have a few weeks yet to make up my mind whether or not to marry a boy I don't love but a boy who is, next to Kurt, best for me. Oh, but why do I think of Kurt? He's married. He hasn't tried to see any of us. Why does he always have to come between me and the plans I try to make for myself?"

The next day Bernice announced that she and Don were going to a northern resort for three weeks. To Alix she said, "You're going too, darling. If you think we're going to leave you alone again . . ." and added, smiling, as she left the room, "Jay will be there."

They left within the week and motored north, arriving late one night at a large hotel at a fashionable summer colony by the sea. Alix's room overlooked the sea and when Bernice kissed her good night and said, "You're going to have a marvelous time, darling," Alix went to the French windows and opened them and stood very still looking at the sea.

Funny, she thought, that neither time nor distance altered that one thing in her heart—her love for Kurt. That was something that nothing or no one could ever take away from her, though her life was different and moved at a fast, unpredictable pace now.

* * *

What would happen here? Jay was here, gay and charming and lightly in love with her. Jay and other young men. And Bernice, because she loved her, wanted for her a brilliant and succesful marriage She would consider her job incomplete until that was accomplished. Hence this trip far from home, far from Kurt, far from scenes that reminded her of him.

They had breakfast in the large, cool dining room.

Bernice said, "Don and I used to come here often and know scores of people here. We're going to look up some people after breakfast. Do you want to come with us, Alix, or would you rather go swimming? You'll probably see Jay on the beach. His mother is one of the people upon whom I'm going to call. She has a house here." Then she laughed at Don. "Of course Don thinks Mrs. Harvey is one of the most formidable women he's ever known. But she's charming, really."

Alix said, "I think I'll swim—if you don't mind."

Wearing a blue satin bathing suit with a kerchief tied beneath her chin, she was sitting on the white sand when Jay found her. There was no mistaking the delight in the gay, dark eyes.

"Alix!" And dropped on the sand beside her. "When . . . Where . . . Oh, but that doesn't matter. You're here!" He laughed. "And there's another point. How am I going to keep you to myself?"

"How do you know you want to?"

Suddenly his eyes were gay no longer. Looking at her directly, he said. "I've known I wanted to keep you to myself ever since I saw you sitting on the edge of the pool at Ivy House. You were the loveliest girl I'd ever seen. But later I learned that your loveliness wasn't the most important thing about you but your, well, your honesty, your sweetness . . ."

He chuckled. "You'll be no stranger here. I've told everybody about you. You see, I know that that night in the station wasn't good-bye. It just couldn't have been! I knew my luck had to hold out a little while longer."

(To Be Continued)

GET 17 TONS

Relief Families Receive Wide Variety of Food in January.

More than 17 tons of food was distributed free to Richland county relief families in January by the federal surplus commodities administration, the monthly report to county commissioners showed today.

The largest single item of food was flour, with 15,285 pounds, or more than seven tons, allocated to indigent families.

Other supplies distributed in January included 9,632 cans of grapefruit juice, 1,858 pounds of beans, 3,514 pounds of prunes, 1,788 pounds of raisins, 1,959 pounds of peaches, 3,224 pounds of cereal, and 7,080 pounds of corn meal.

The county spent $258 to distribute the supplies which represented transportation and handling charges. The food is provided by the federal government which purchases surplus produce from farmers, orchardists and gardeners. Sam Williams is in charge of distribution in the county.

FALLS 80 FEET, LIVES

SANDUSKY—(AP)—Cal, a small bulldog, plunged from a roof of a building—a distance of 80 feet—and lived to bark about it. The dog coughed a few times, inhaled a few deep breaths and was as good as ever.

IF YOU ARE THIS TYPE YOU'LL LIKE THIS BOURBON THAT'S

"Double-Rich!"

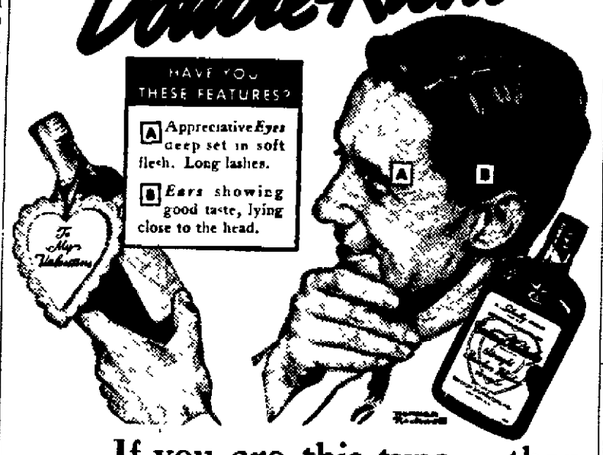

If you are this type . . . then Kentucky's "Double-Rich" straight Bourbon will win your heart. The buy word is "Make Mine Cream!"

A 90 PROOF whiskey with the Mark of Merit. Made in Kentucky by Kentuckians the good old Kentucky way. Copr. 1939, SCHENLEY DISTILLERS CORP., N.Y.C.

SCHENLEY'S Cream of Kentucky STRAIGHT BOURBON WHISKEY

PINT 91c No. 1506 QUART $1.74 No. 1504 AT STATE STORES

Personal To Fat Girls

Now you can slim down your face and figure without strict dieting or back-breaking exercises. Just eat sensibly and take 4 Marmola Prescription Tablets a day, according to the directions, until you have lost enough fat — then stop.

Marmola Prescription Tablets have been sold to the public for more than thirty years. More than twenty million boxes have been distributed during that period.

Marmola is not intended as a cure-all for all ailments. This advertisement is intended only for fat persons who are normal and healthy otherwise and whose fatness is caused by a reduction in the secretion from the thyroid gland (hypo-thyroidism) with accompanying subnormal metabolic rates. No other representation is made as to this treatment except under these conditions and according to the dosage as recommended.

We do not make any diagnosis as that is the function of your physician, who must be consulted for that purpose. The complete formula is included in every package. Start with Marmola today and win the slender lovely figure that is rightfully yours.

REVIVAL AT THE CHURCH OF GOD MISSION

No Creed But Christ

No Book But the Bible

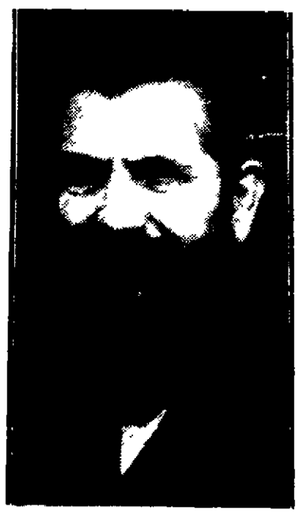

No Love But Love

No Man But God

REV. B. B. BERNARD

Converted Orthodox Hebrew Evangelist

Speaking in Prophecys of Anti-Christ. Who Is He? Babylon the Harlot? Revelation Tribulation

Our Greatest SALE

Of The Famous Emma Jetticks SHOES

1/2 price 1/2

Straps, oxfords, pumps, 104 pairs, all from our regular stocks that formerly sold for $6.00. Don't miss this sensational savings event!

$3

LIBERTY SHOE STORE

Money Provides Comforts

THE MANSFIELD PROVIDENT CO.

18 W. Third St.

Nature Scores For Correcting Constipation and Acid System

A SCOOP!

New Delicious

Frutina Wheat Bread

Here Is What It Is:

The Finest Whole Wheat Bread Plus 9 Different Pulverized Fruits Plus ALL the VITAMINS A-B-C-D-E and G!

In the secret blending of the nine different kinds of powdered fruits used in the manufacture of Frutina Wheat Bread may be the key to your quest for relief from constipation and acid system.

Any article of food—to be popular—must be appealing in looks and of an appetizing flavor. Many articles of food have just that, but, while not harmful, have no beneficial value! Frutina Wheat Bread combines taste appeal with a plentiful supply of vitamins and gets right down to the causes of constipation and acid system by affording relief in a natural way.

GOOD for you • Good FOR you • Good for YOU

EAT YOUR WAY TO HEALTH WITH FRUTINA WHEAT BREAD

Sold Only by Your Independent Grocer—Baked Only by Your Independent Baker

Phone Canal 3431 UHLICH'S BAKERY 429 Springmill Mansfield, O.

Coming Soon! The Mansfield News-Journal

HEALTH BEAUTY CHARM SCHOOL

It's FREE

Every woman will be vitally interested in The News-Journal's Health, Beauty and Charm School, opening soon. Here, an eminent authority, Dr. Alexander Davis, will reveal the secrets of getting and keeping radiant health, a lovelier skin, a more charming personality. It's all FREE, and every woman is invited. Don't miss it!

Conducted by Dr. Alexander Davis

Eminent Lecturer and Teacher, Who Will Deliver 3 Interesting and Instructive Lectures

On Mon., Tues. and Wed., Feb. 20-21-22

Daily Subjects

Monday, Feb. 20

"The Secret of Retaining youthfulness, Poise, Relaxation, Banishing "Americanitis," Nervousness, Acidosis, diet for health and beauty."

Tuesday, Feb. 21

New Scientific Truths That Every Woman Should Know. For Women Only.

Wednesday, Feb. 22

"Eight ways to overcome Constipation, the Great Destroyer of Health. Overcoming headaches, Rheumatism and Foot Troubles.

At Senior High School Auditorium For Three Days 2 to 4 P. M.

Plan now to attend each of the interesting and instructive sessions of this unusual Health, Beauty and Charm School. You'll find it will pay big dividends in more enjoyable living.

Watch For Further Details In The Mansfield News-Journal

NewspaperARCHIVE® NewspaperARCHIVE®